σπουδές

Divertimento

op. 40, no. 23

Mauro Giuliani
(1781 – 1829)

Andantino ♪ **= 100 – 116**

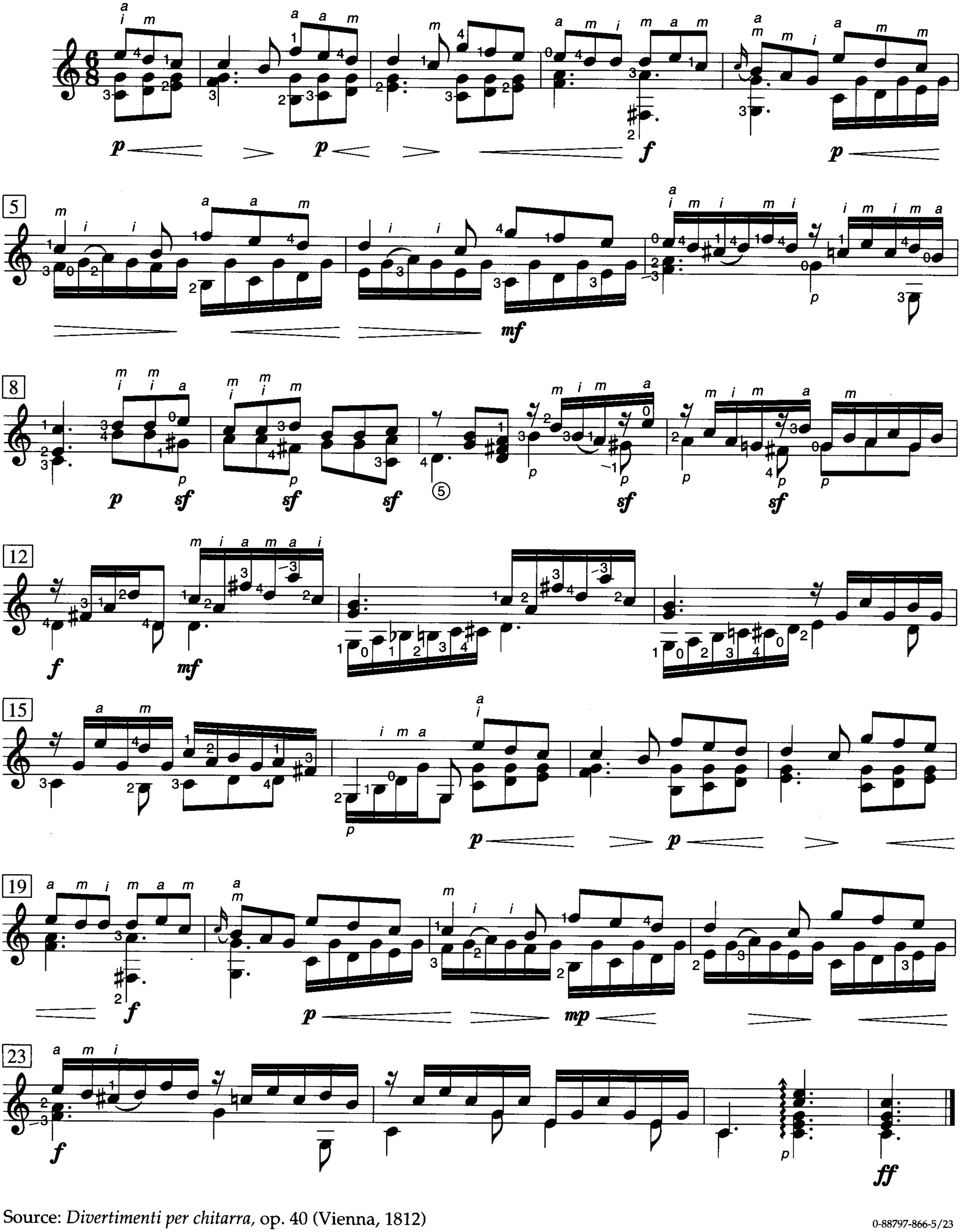

Source: *Divertimenti per chitarra,* op. 40 (Vienna, 1812)

0-88797-866-5/23

Allegro moderato

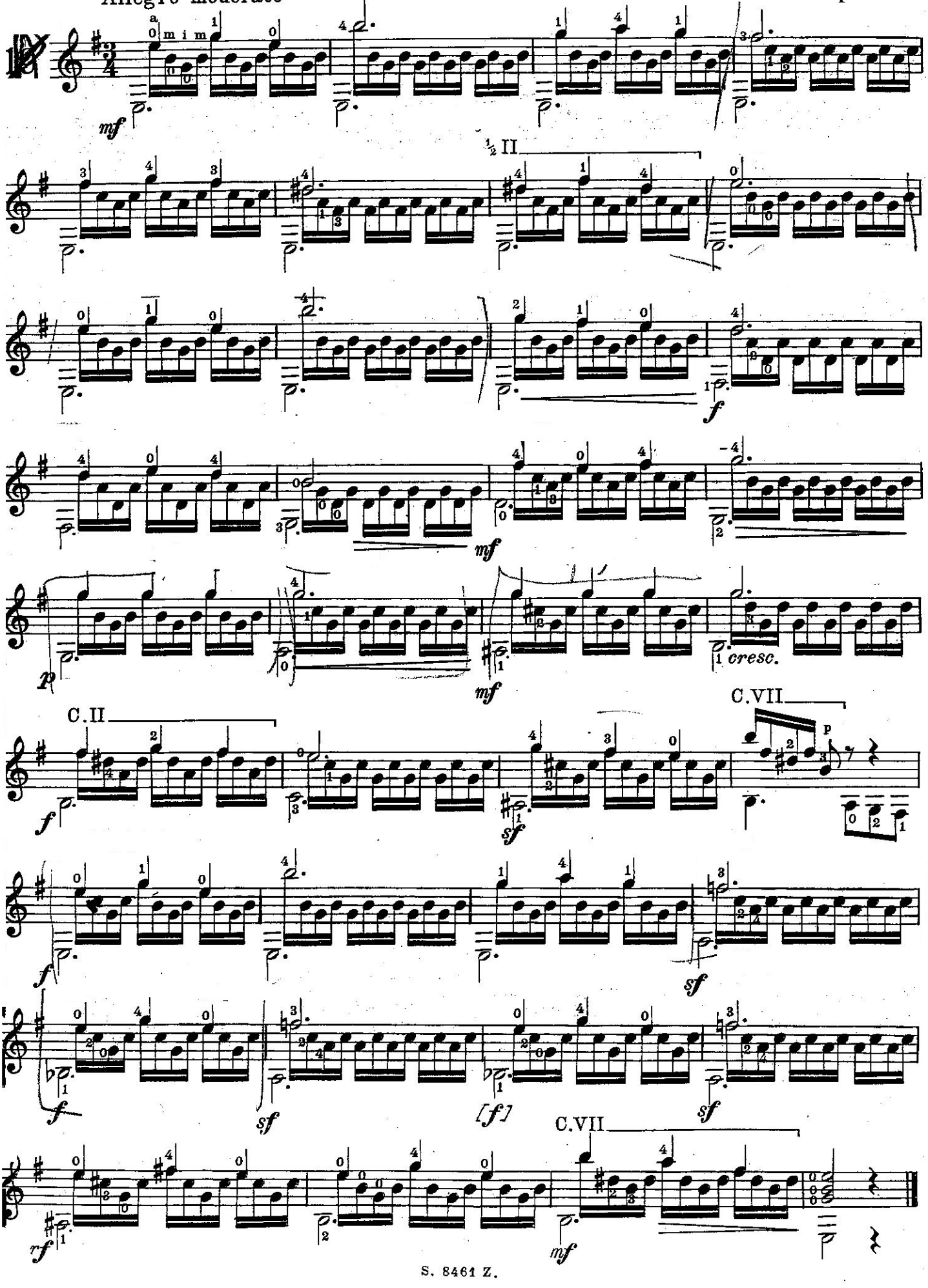

♩=88

41

grade 7

Op. 100 n. 11

Allegro

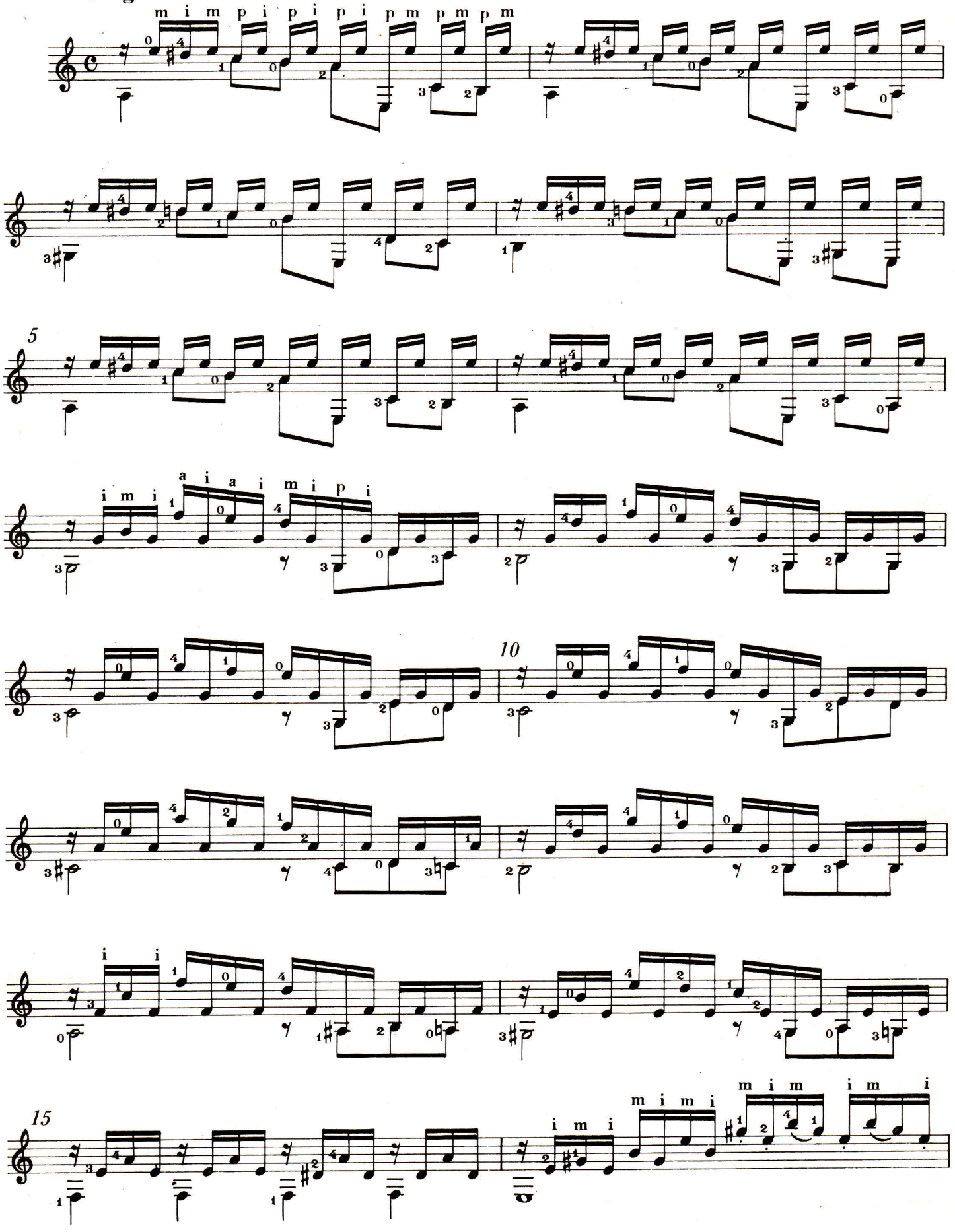

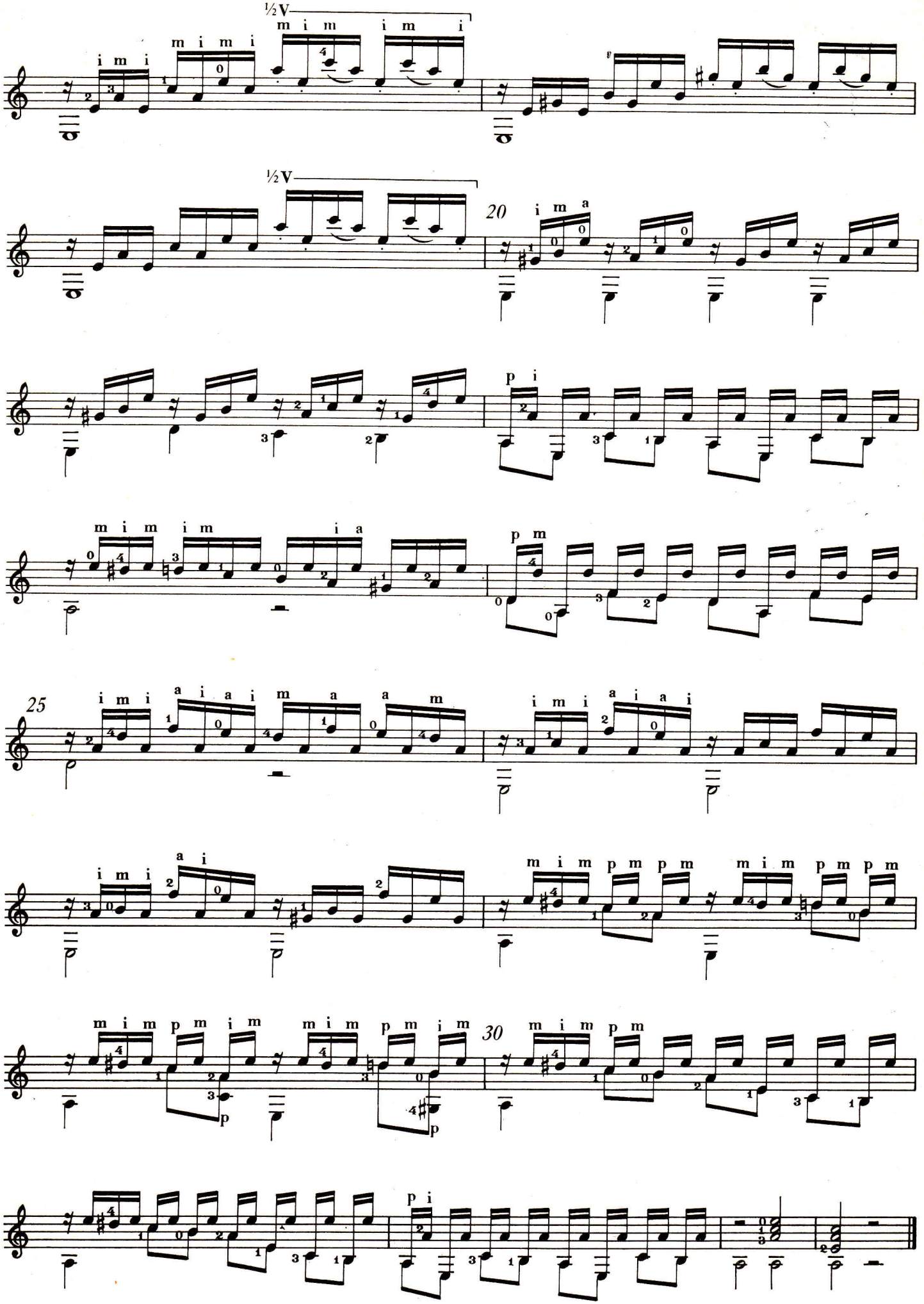
½V
½V
20
25
30

Carcassi Op60 no22

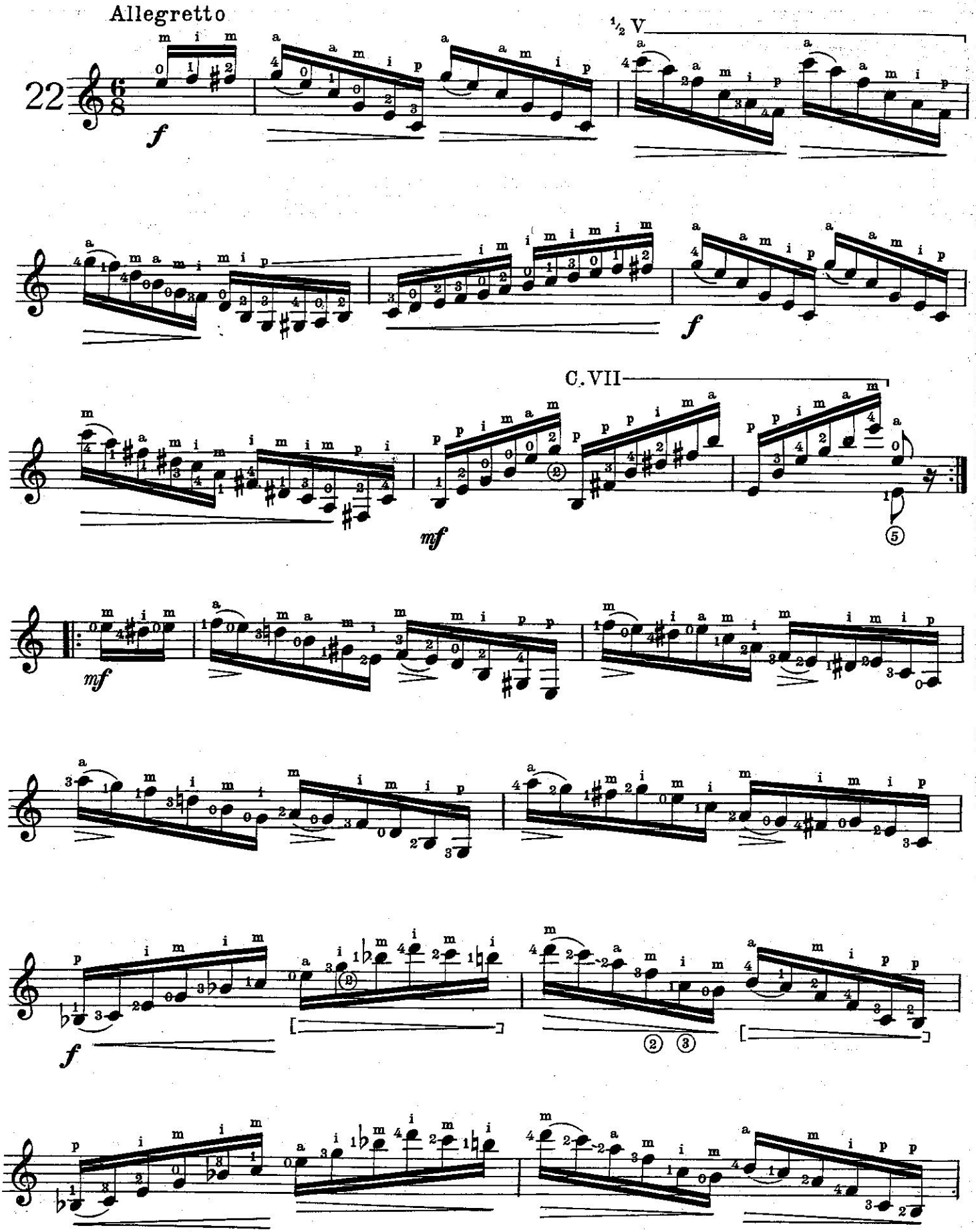

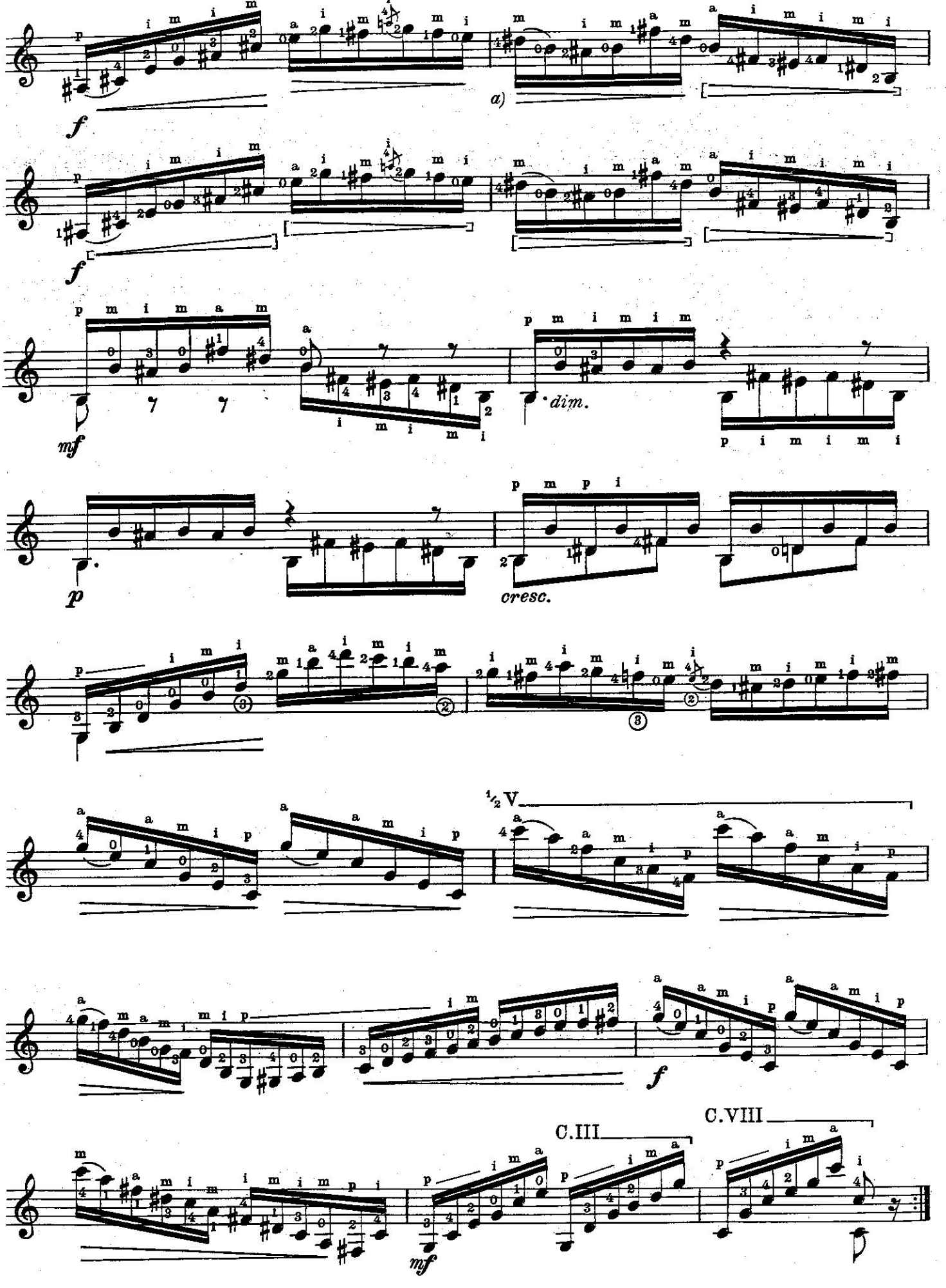

a) Orig.

Coste Op38 No2

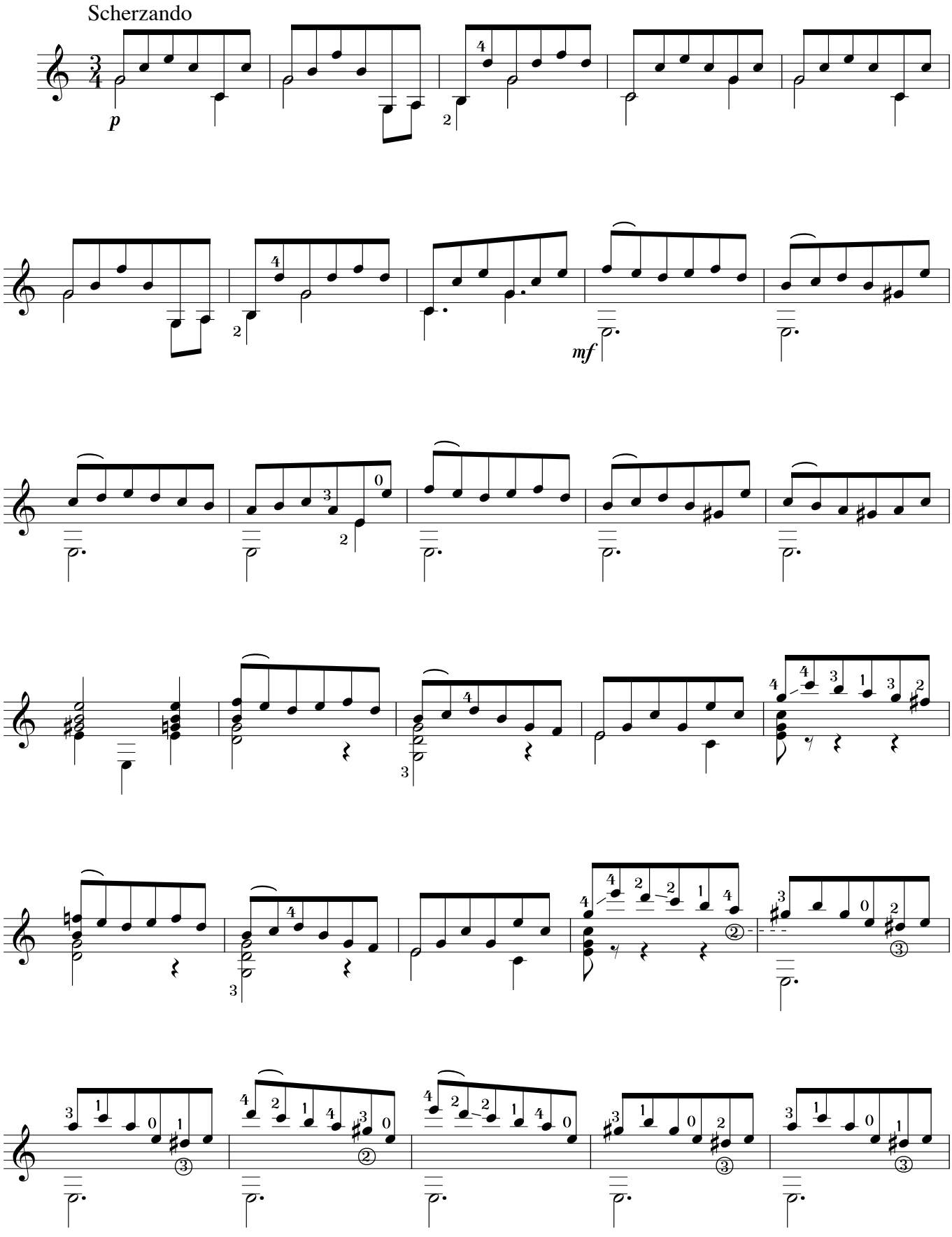

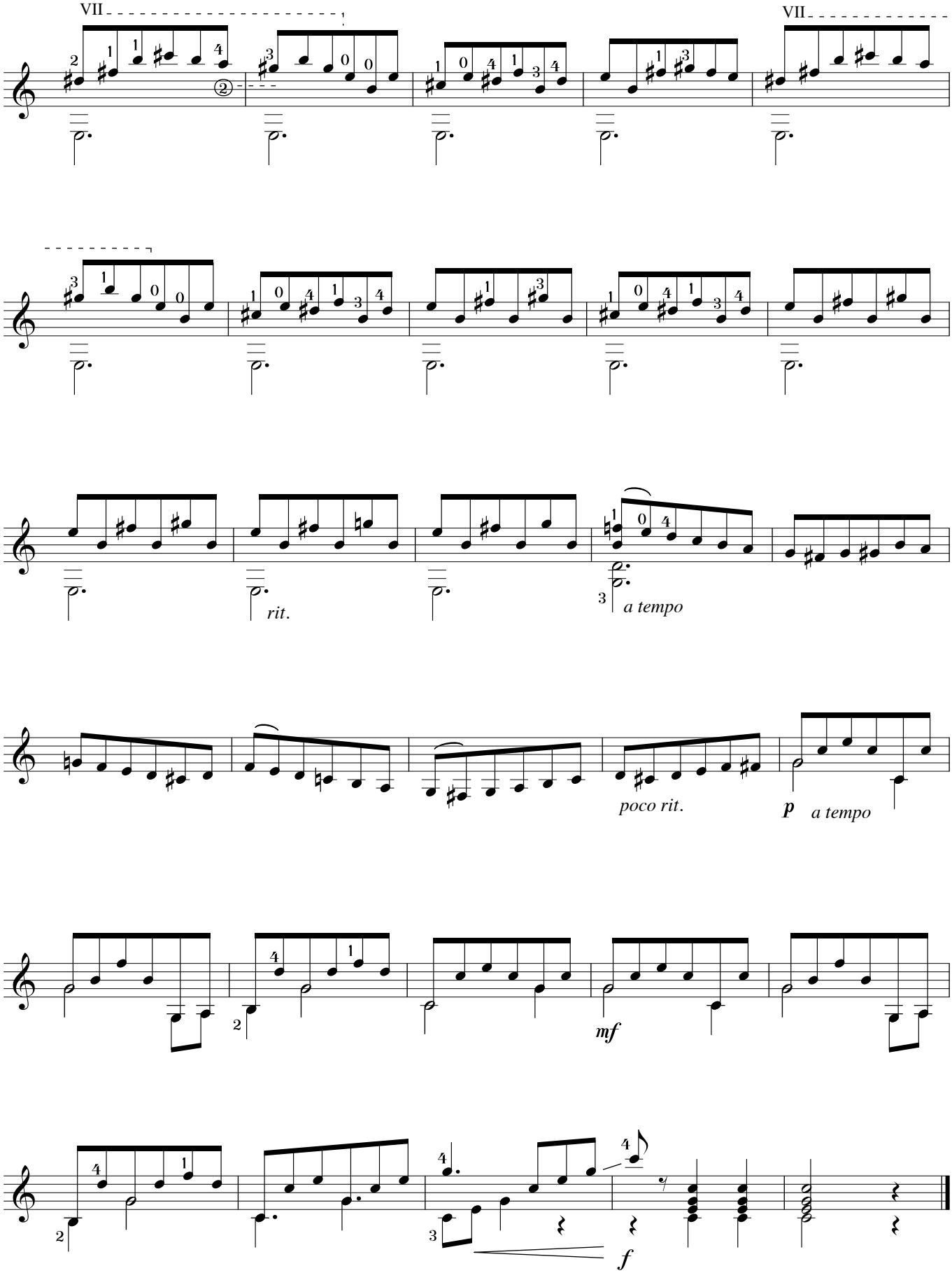
VII
VII
rit.
a tempo
poco rit.
p
a tempo
mf
f

Carcassi Op60 No14

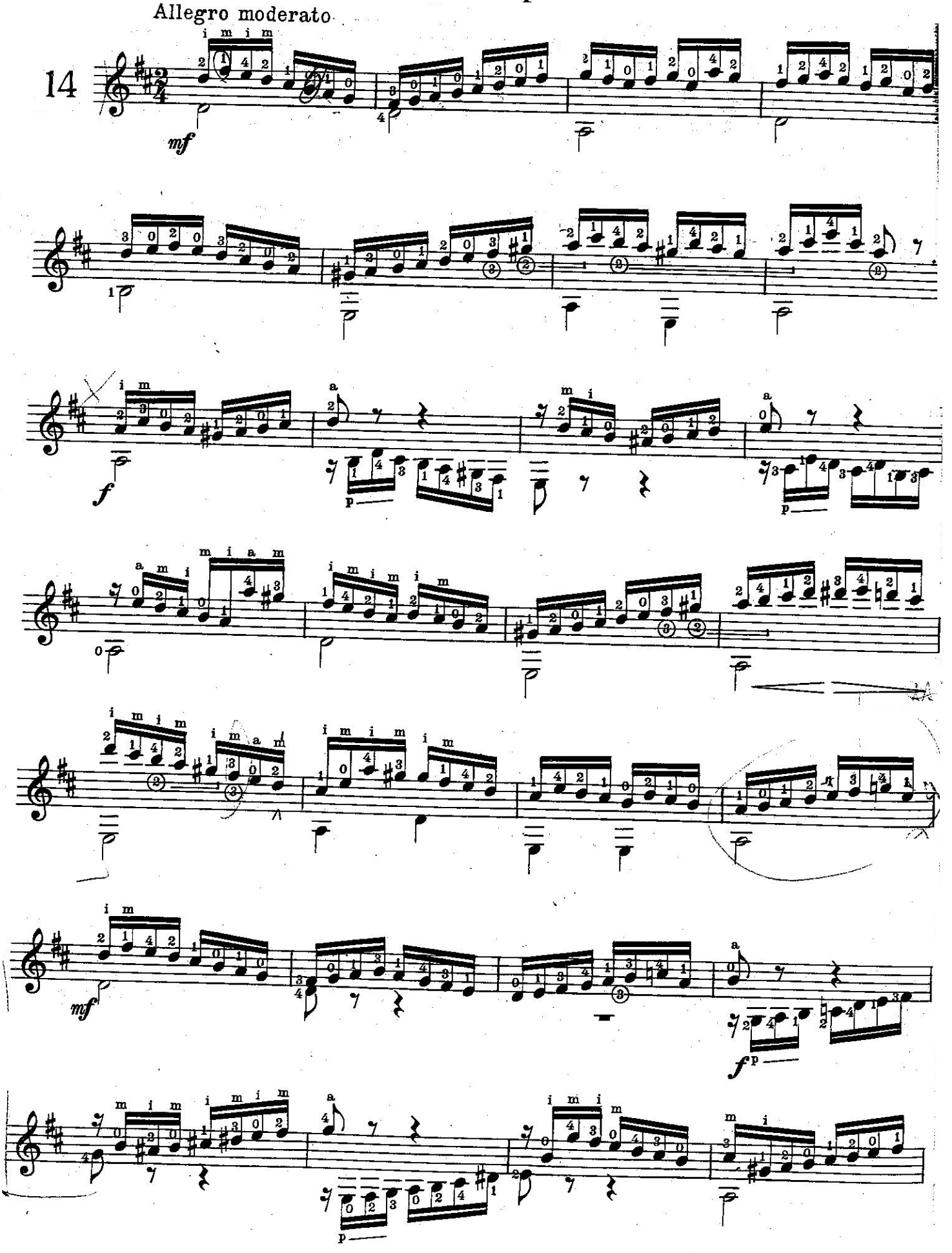

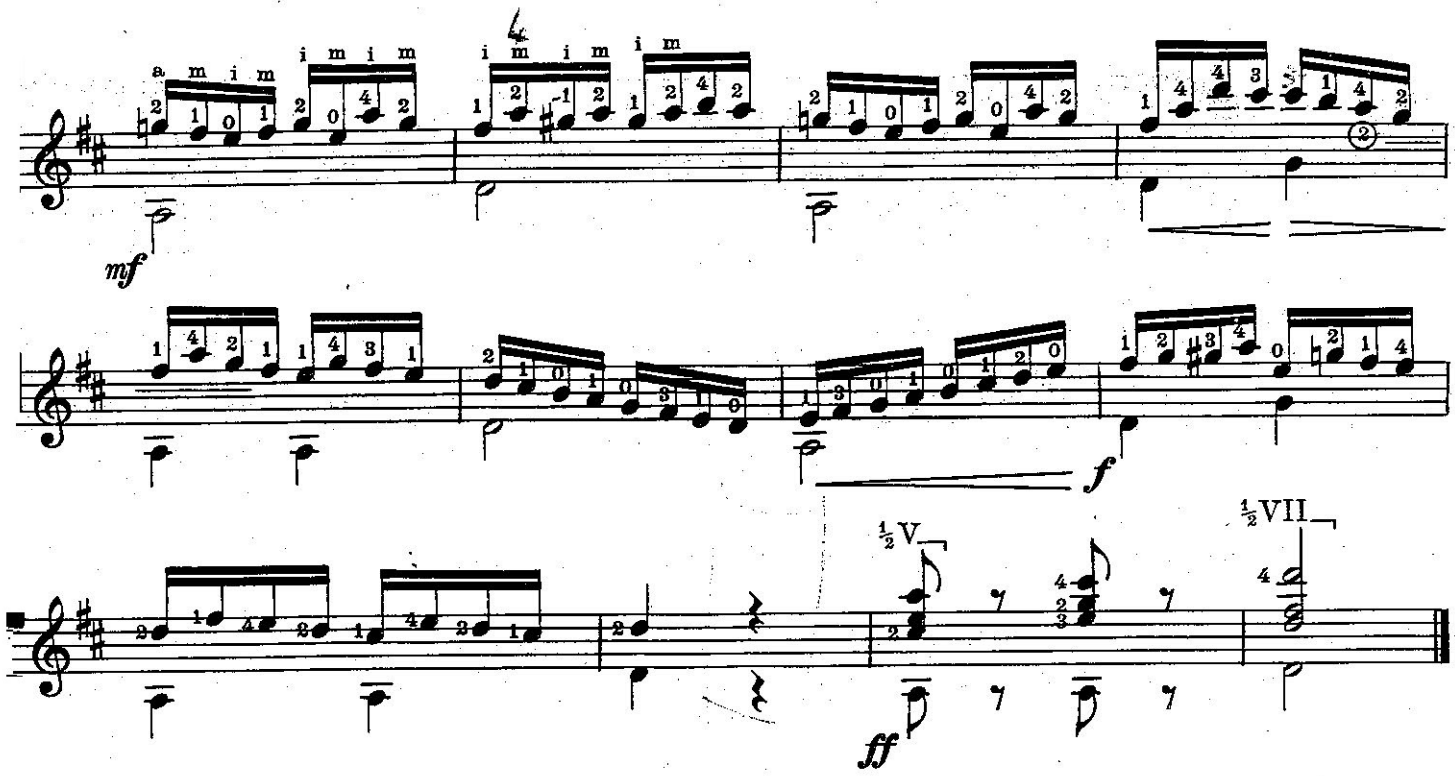

Allegro moderato

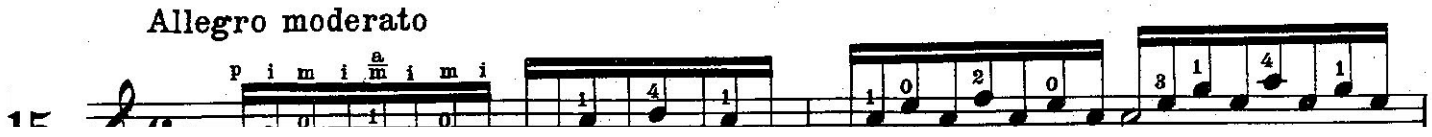

M.Giuliani Op.48, no5

M.Giuliani Op.111, no1

Sor Op31 No8

Andante.

8.

Fine.

D. S. al Fine.

Carcassi Op60 No11

Agitato

11

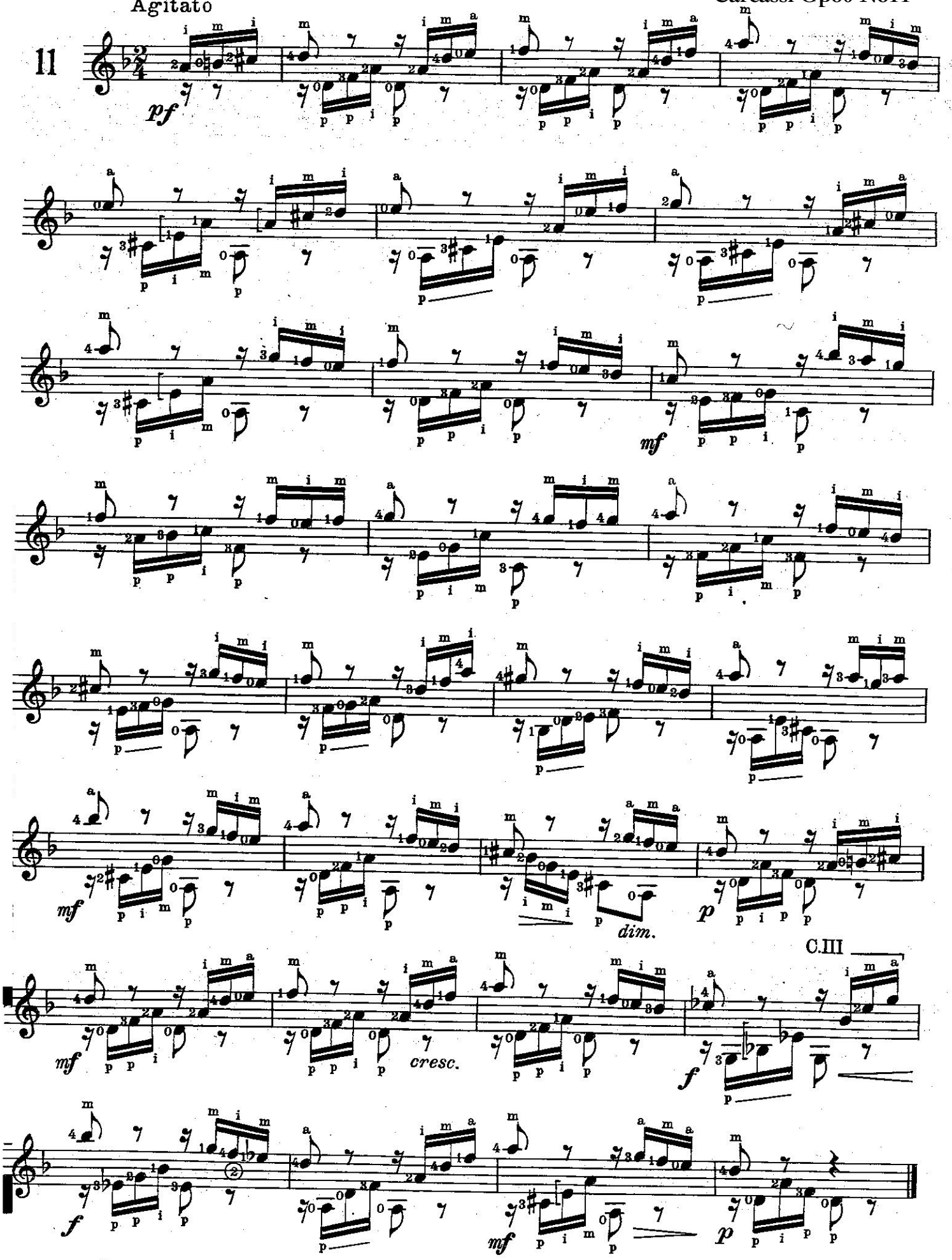

Andantino.

14.

Aguado Arpeggio Ex.19

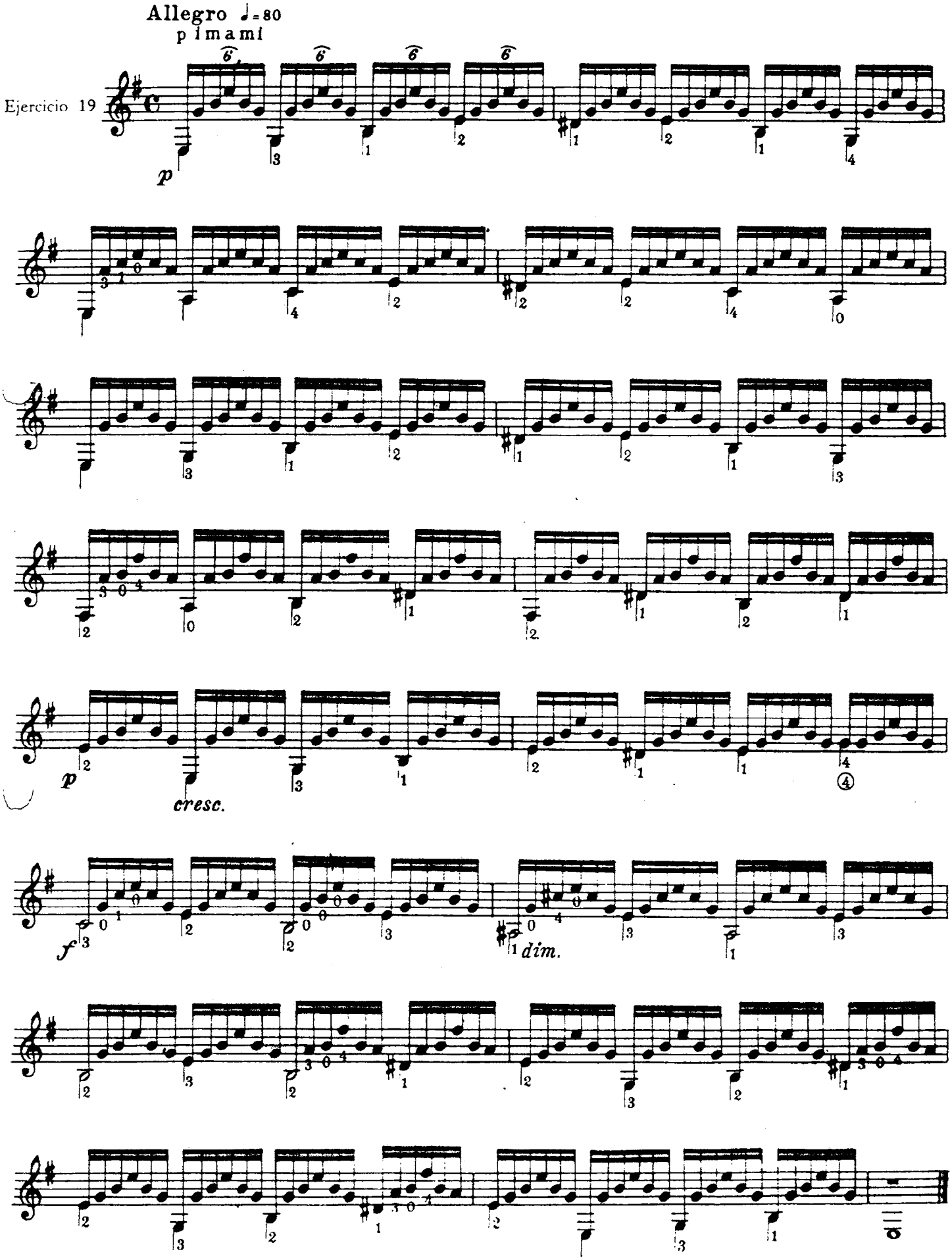

Etude No.1

Allegro

Hirokazu Sato

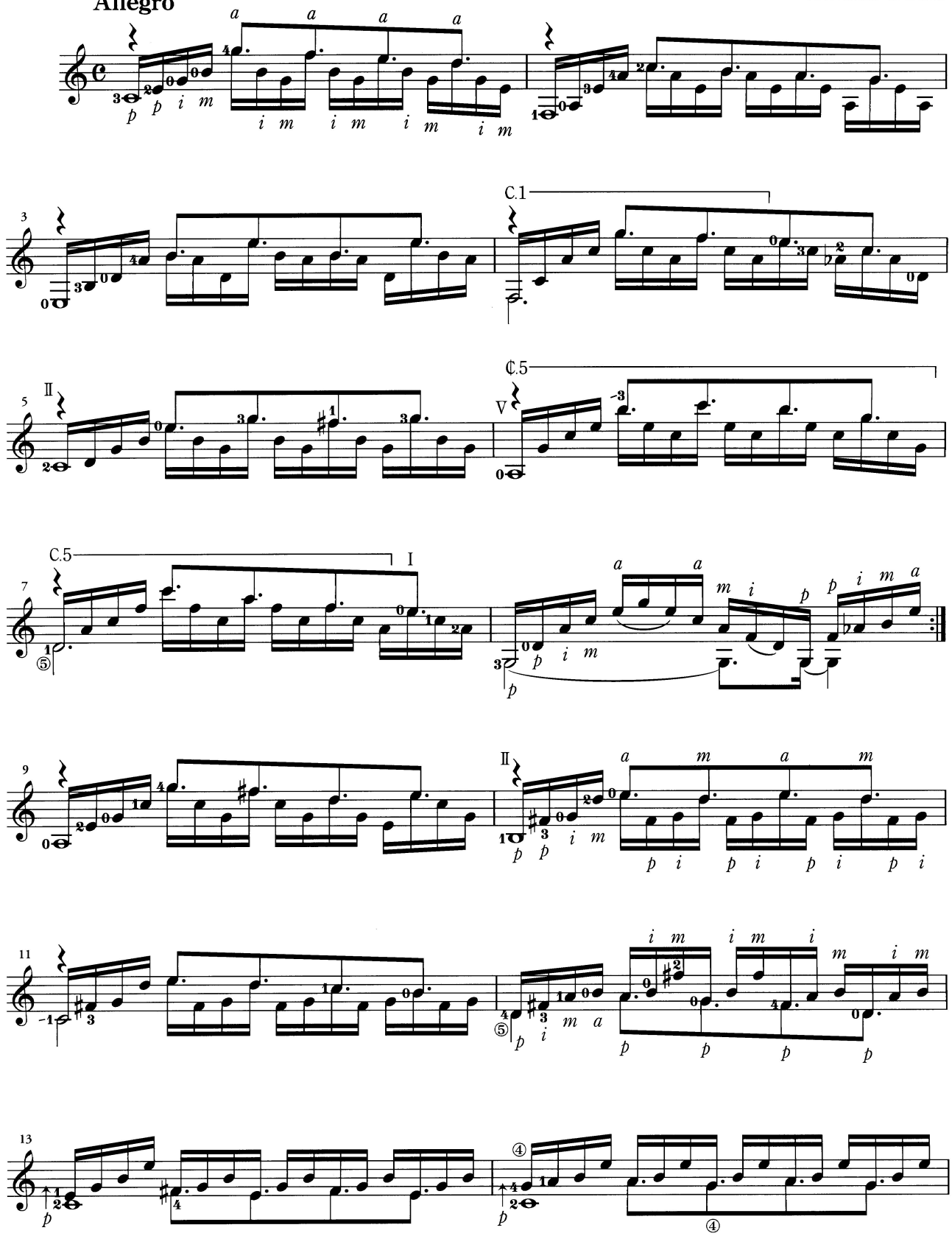

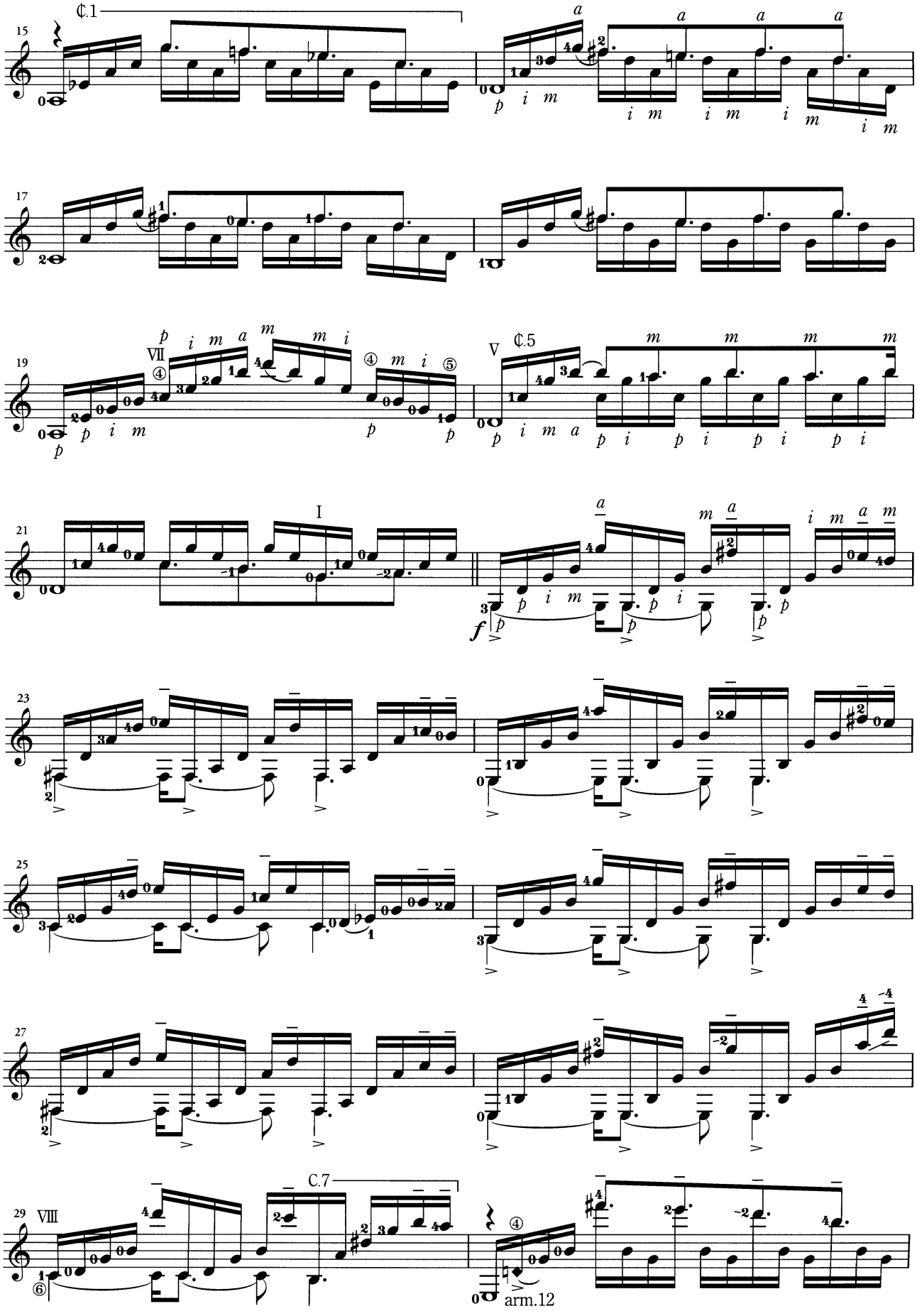
¢.1
¢.5
C.7
arm.12

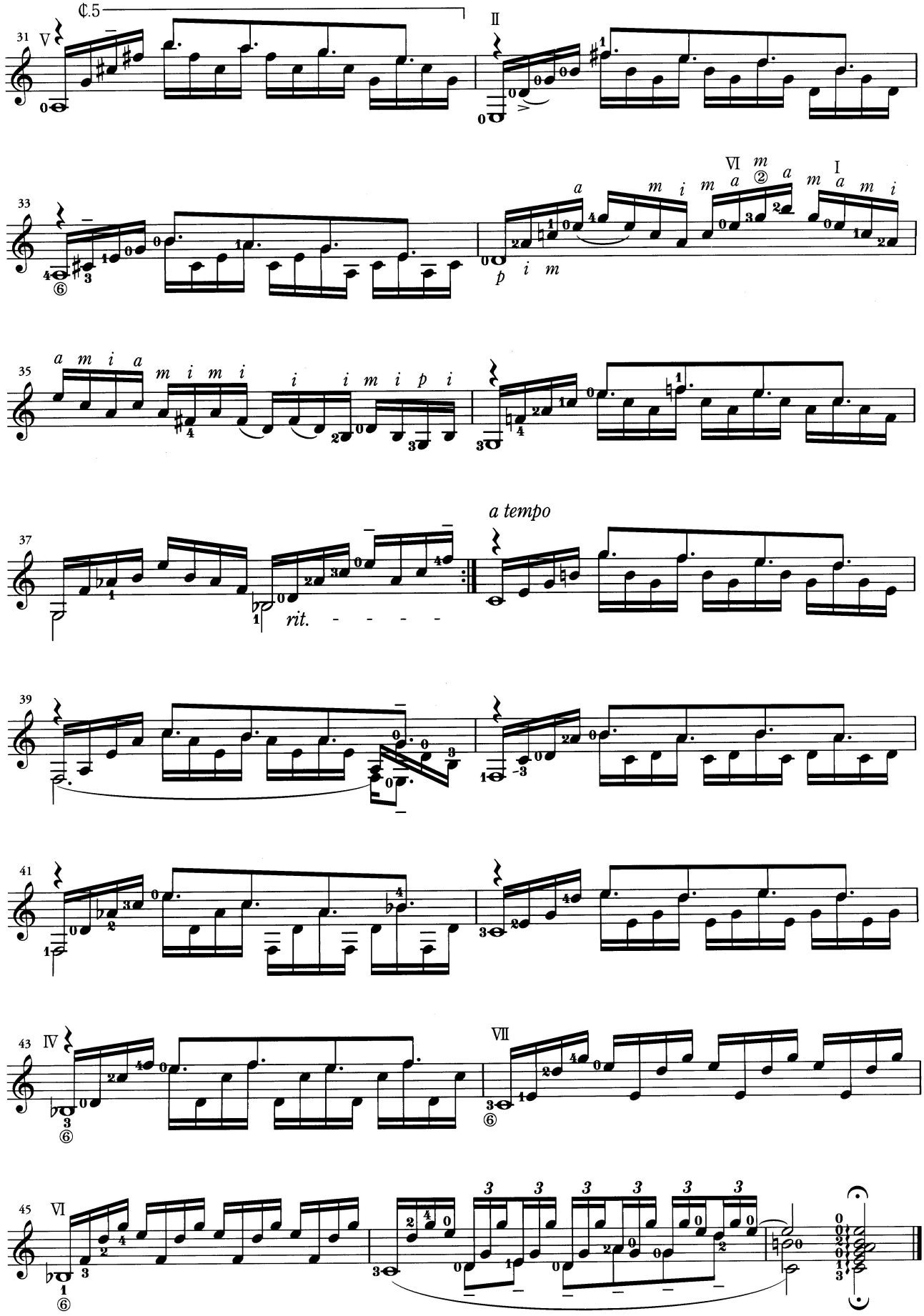

31
V
II
33
VI
I
35
37
rit.
a tempo
39
41
43
IV
VII
45
VI

Carcassi Op60 No23

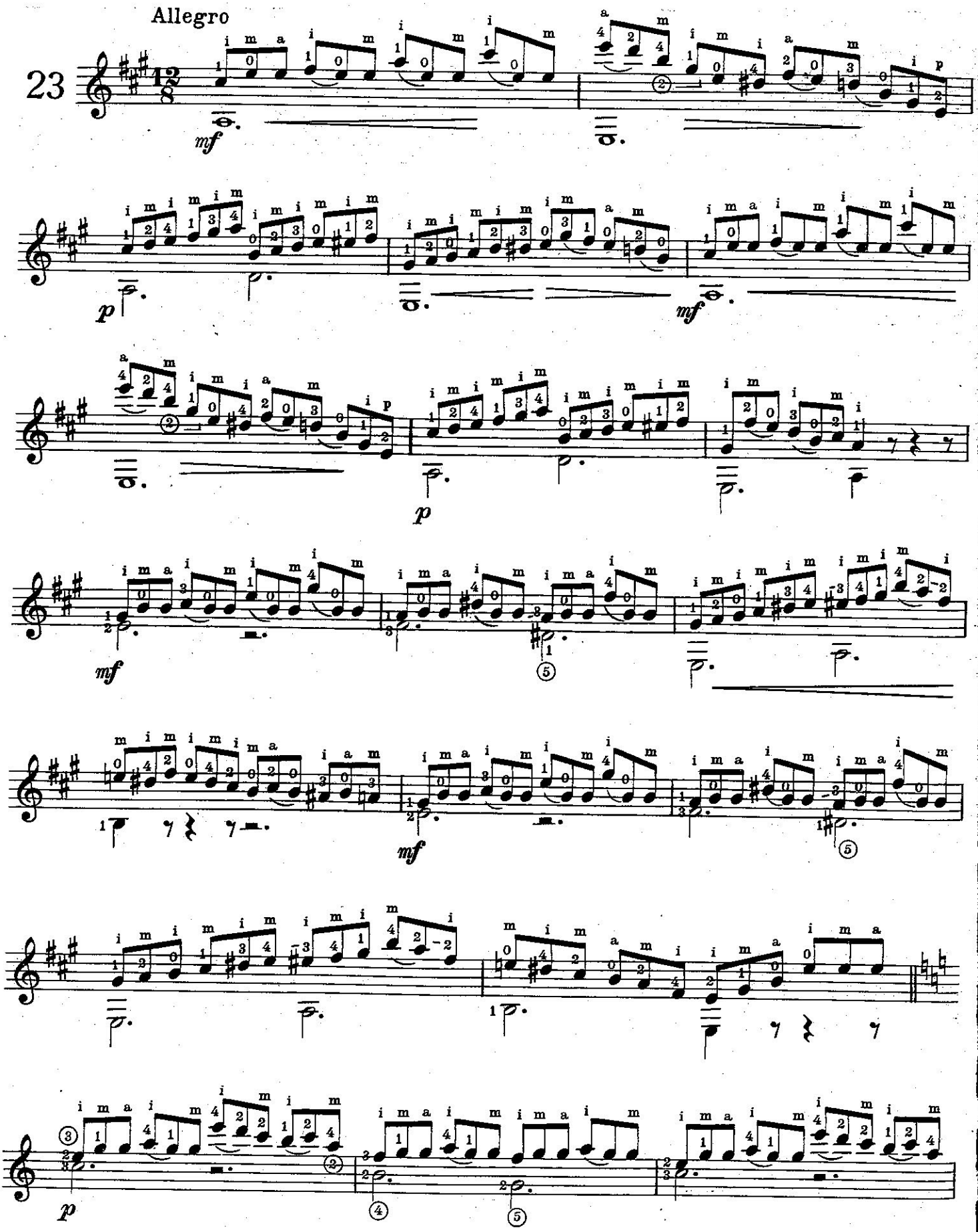

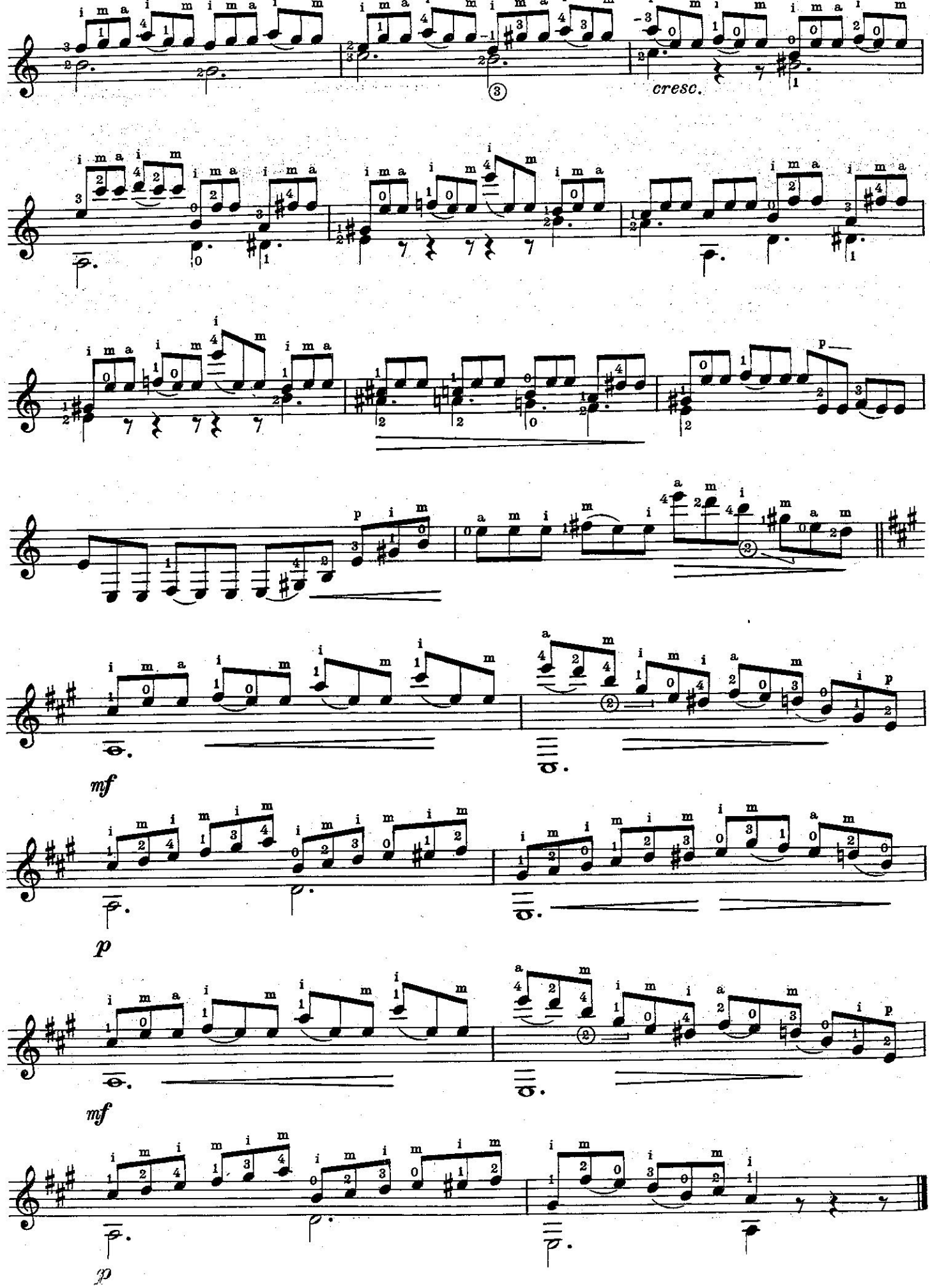
cresc.
mf
p
mf
p

Etude n°24 op.35

Fernando Sor (1778 - 1839)

Allegro moderato.

♩ = 92

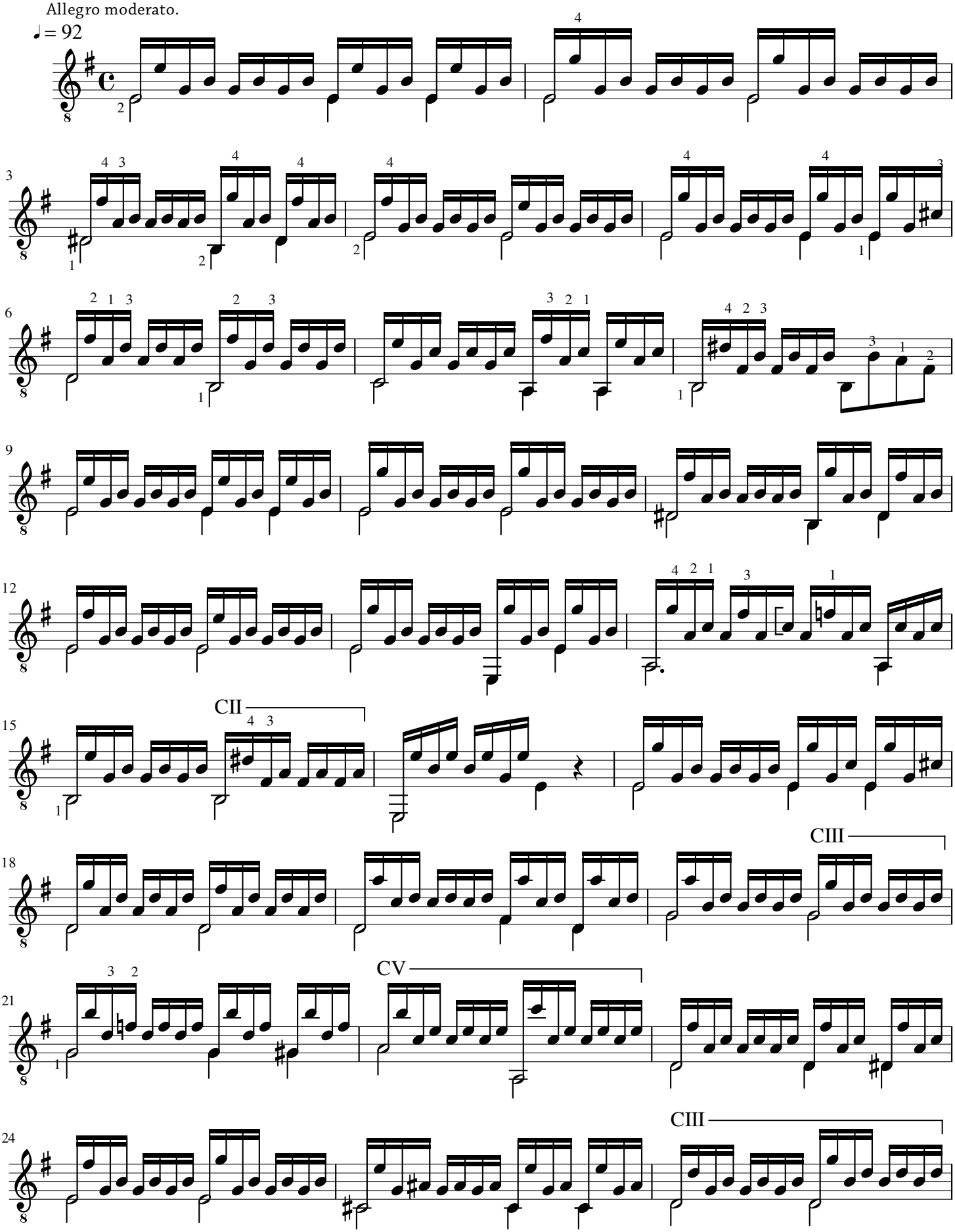

N.B. Le doigt qui fait la plus haute note doit la conserver tant qu'il n'est pas obliger d'en faire une autre

Etude n°24 op.35 (Sor) - Marieh 2015 Copyleft

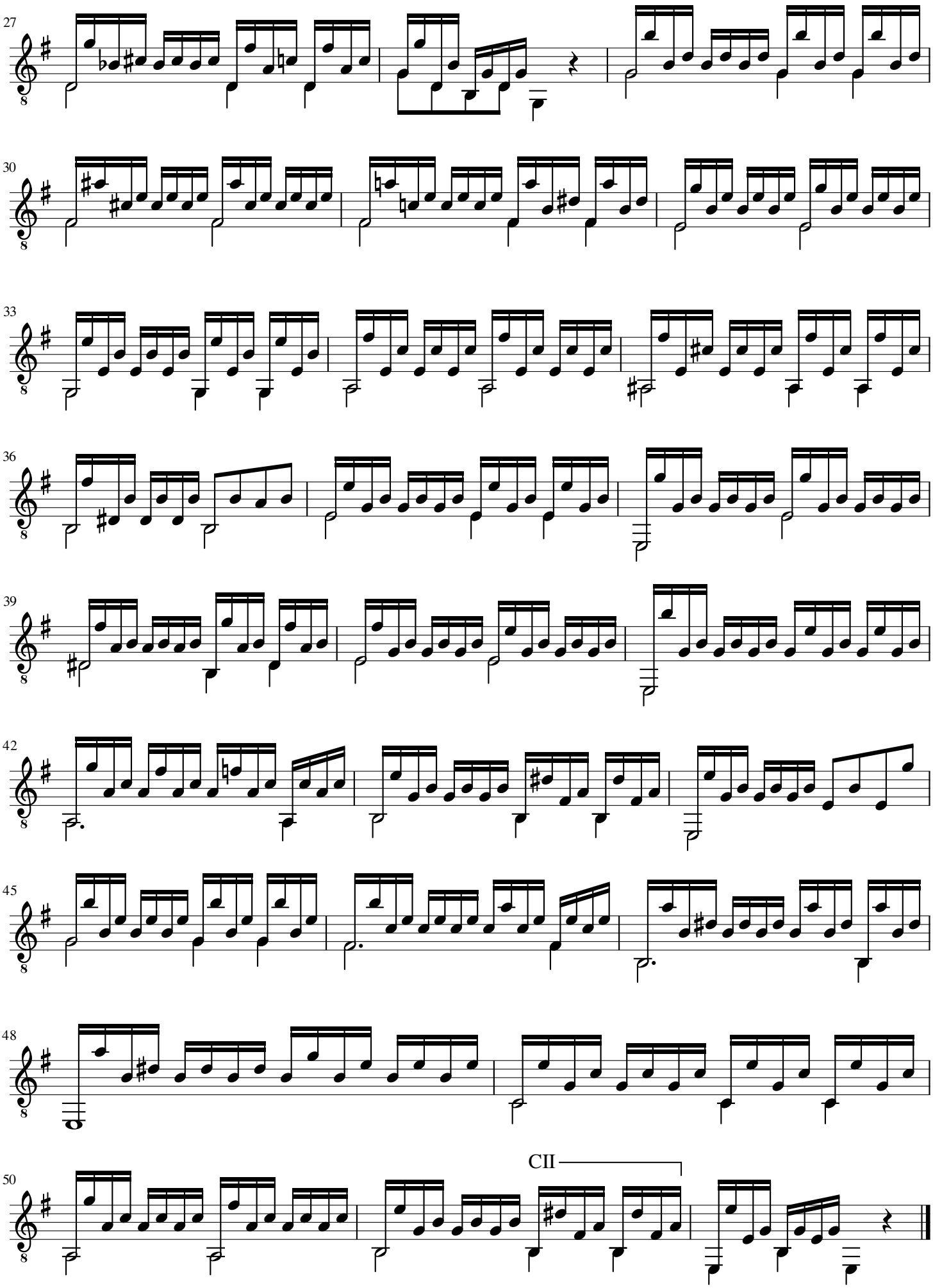
27
30
33
36
39
42
45
48
50
CII

PRELUDE

(In E Major)

Francisco Tarrega

Andante sostenuto

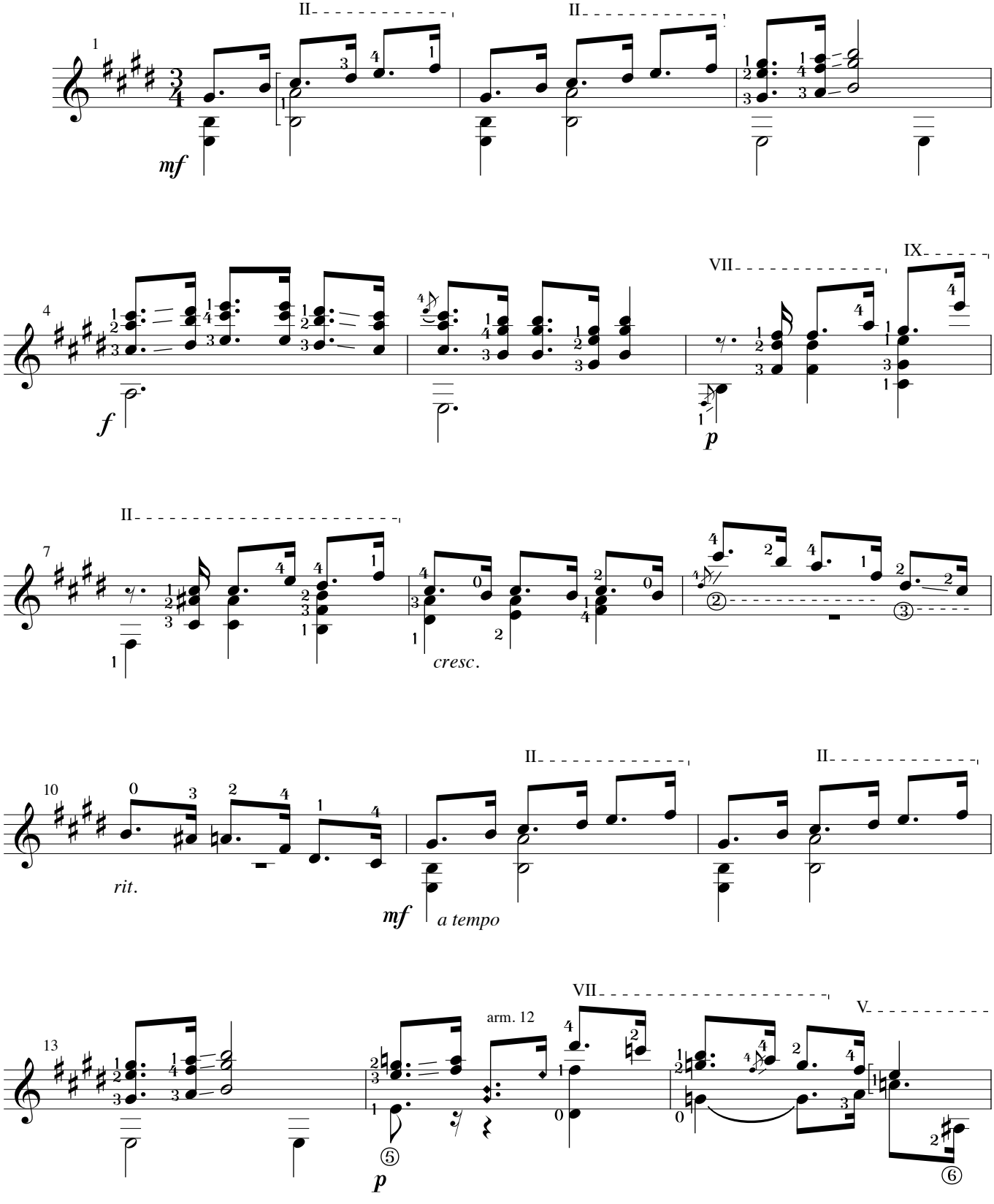

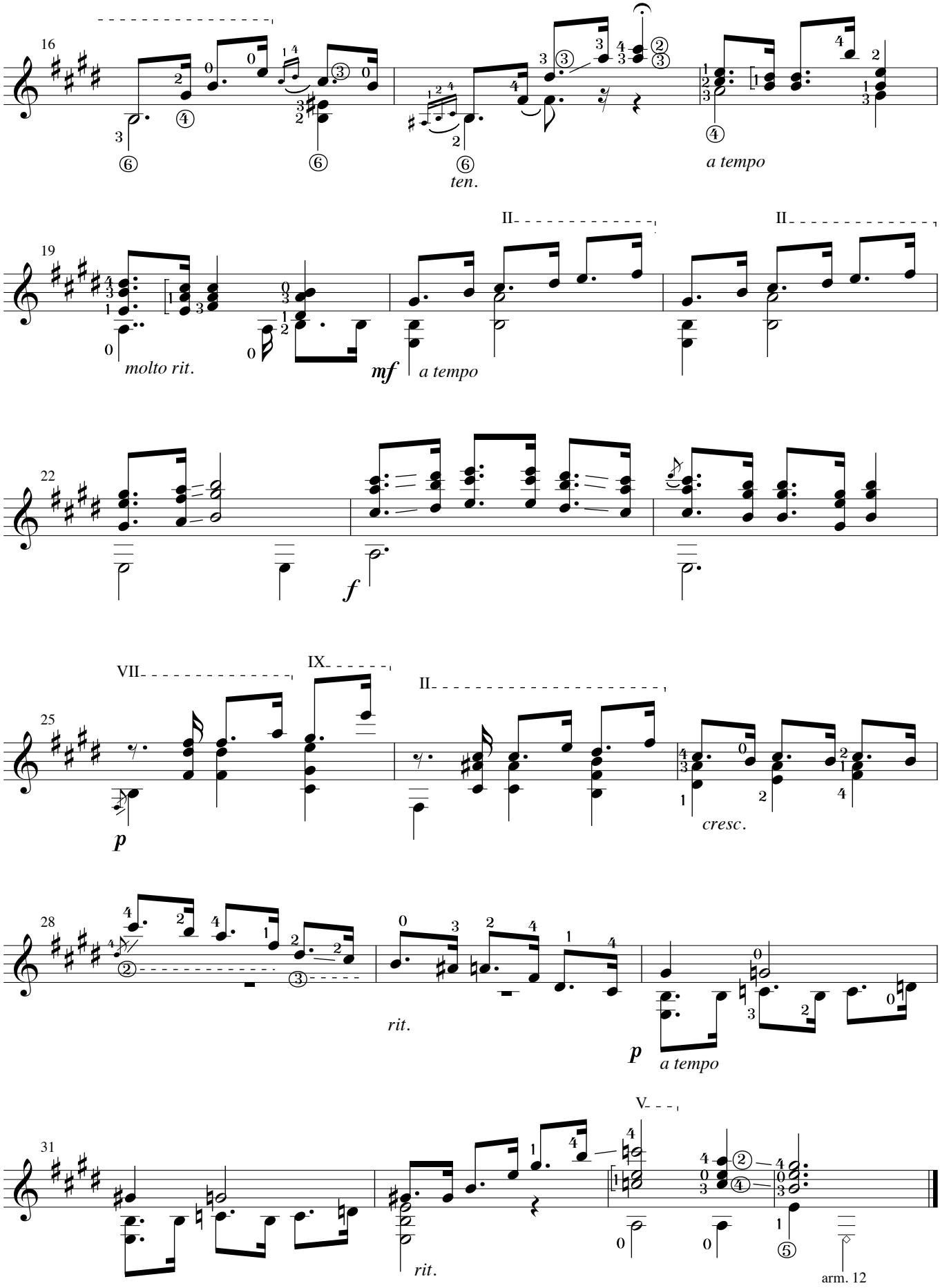
16
ten.
a tempo
19
molto rit.
mf
a tempo
II
II
22
f
25
VII
IX
II
p
cresc.
28
rit.
p
a tempo
V
31
rit.
arm. 12

Sor Op32 No2

Carcassi Op60 No18

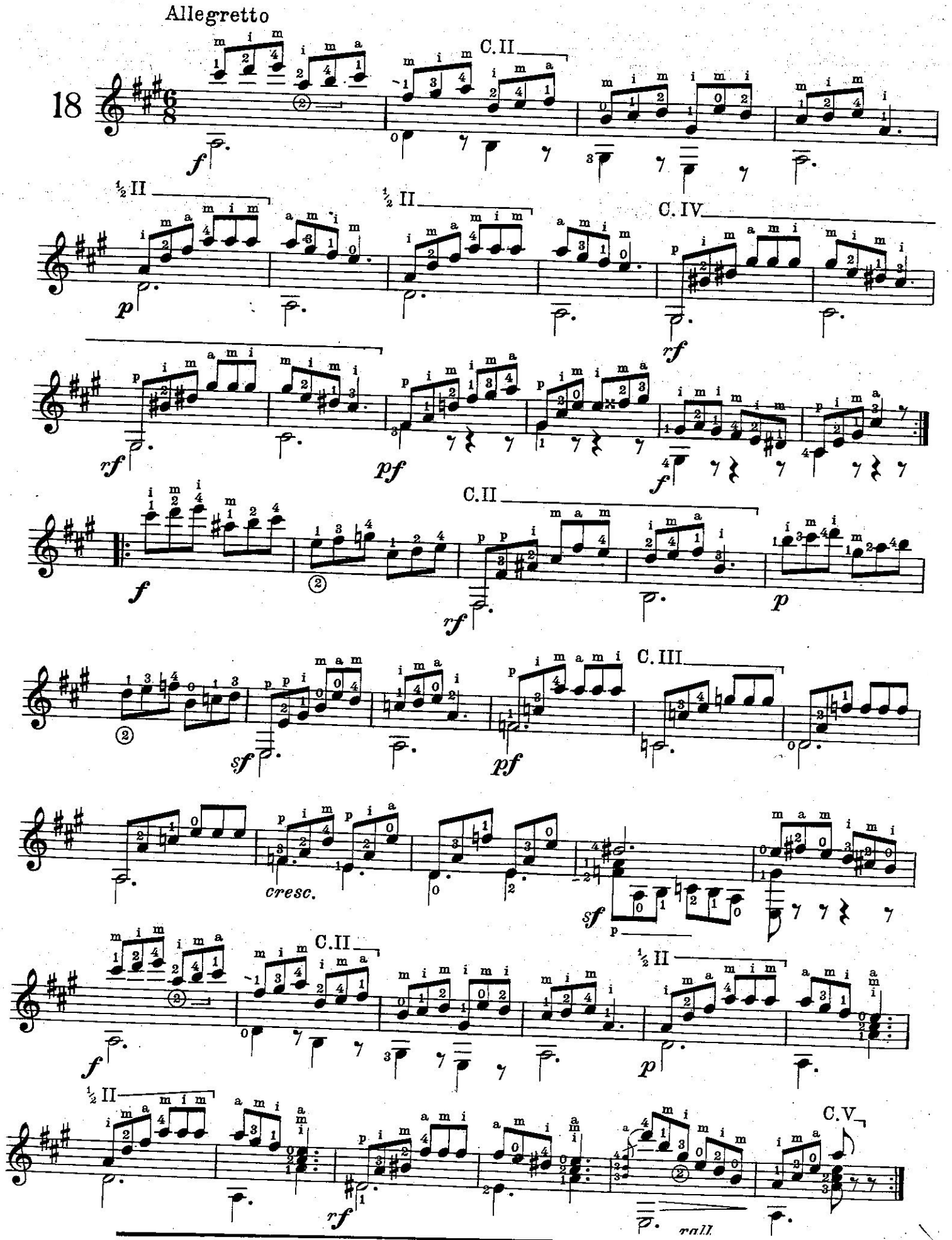

Mouvement de prière religiense.

23.

Etude No. 22

Op. 60

Allegretto moderato

Fernando Sor
(1778-1839)

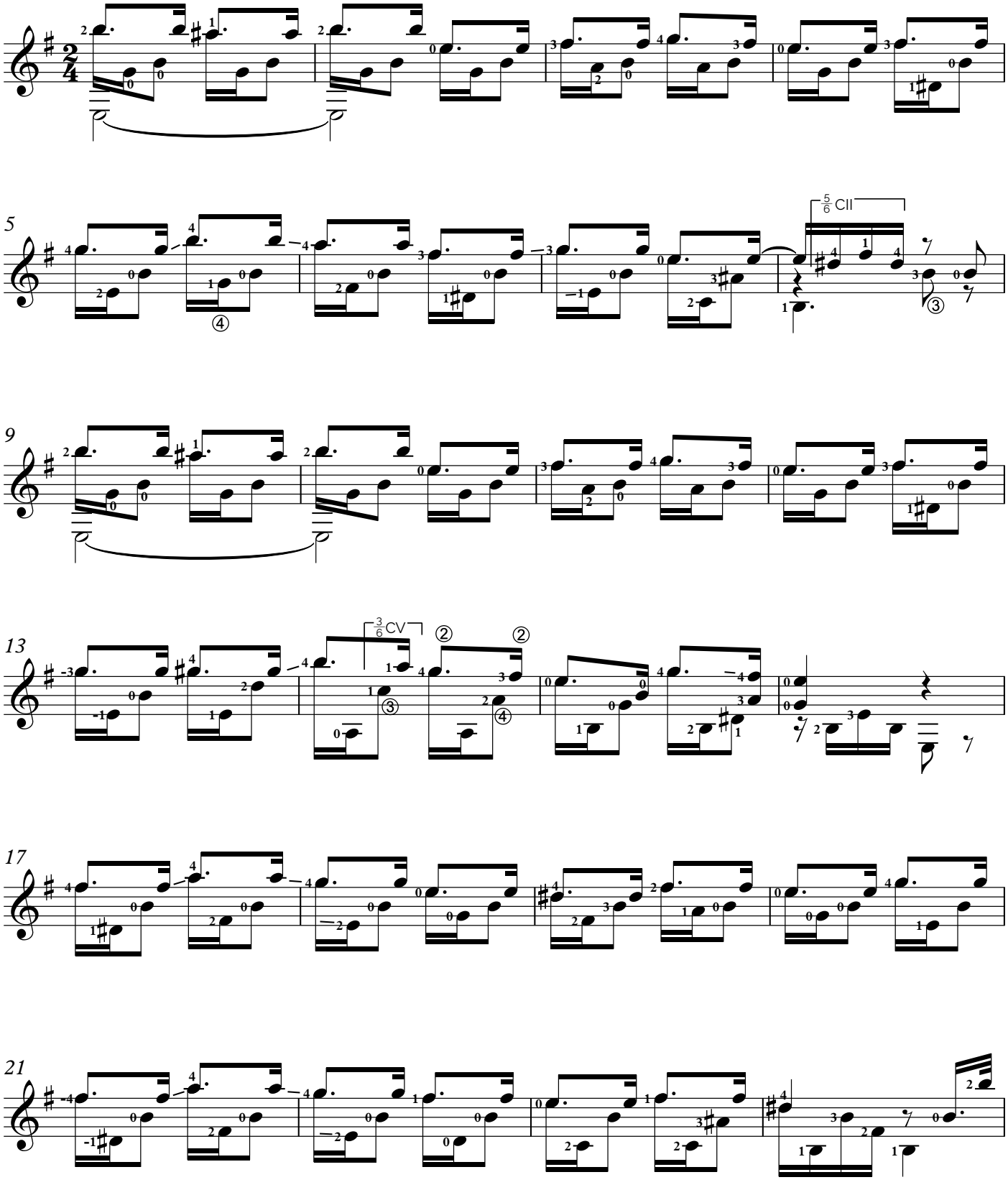

© 2018 Allen Mathews LLC https://www.classicalguitarshed.com/

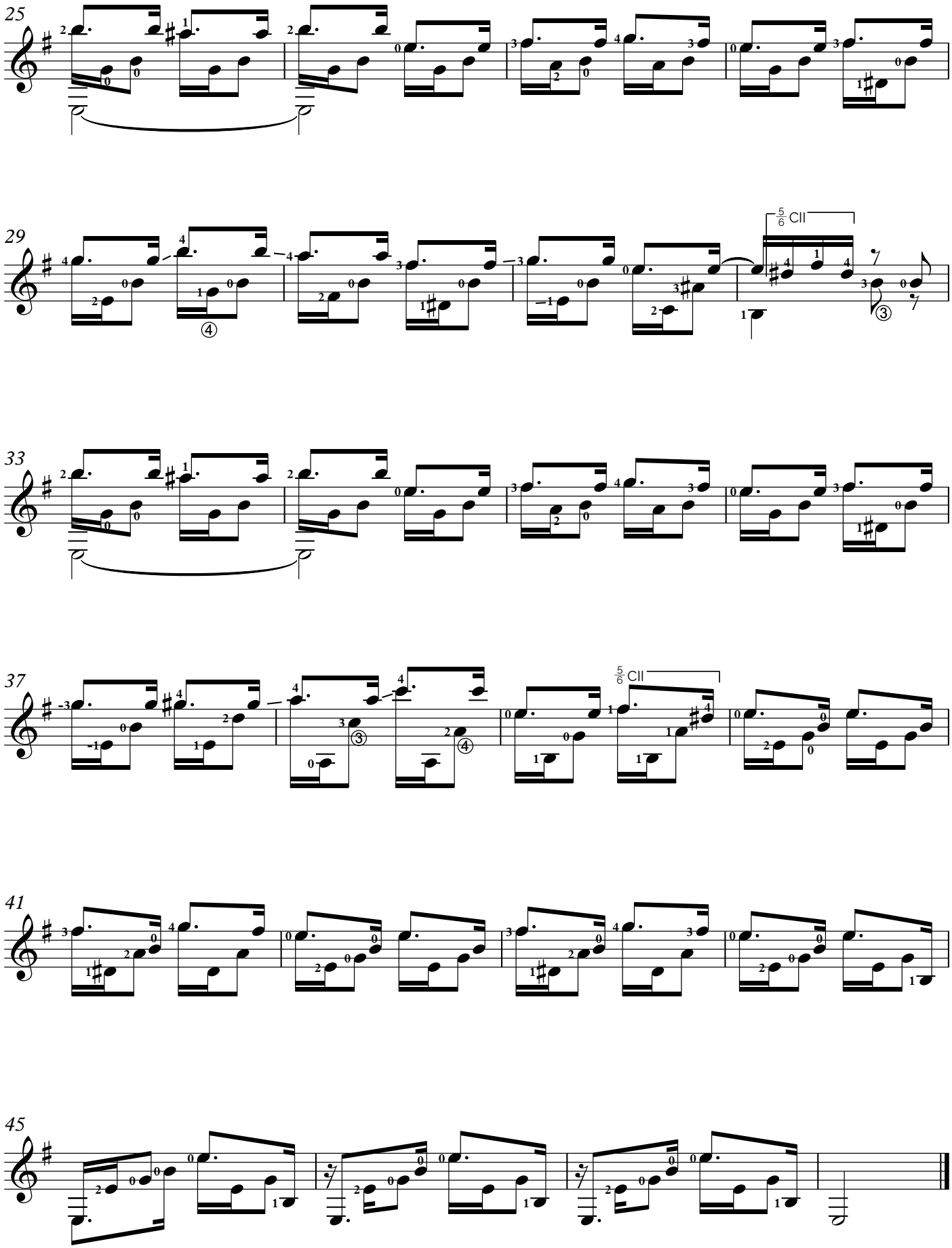

© 2018 Allen Mathews LLC https://www.classicalguitarshed.com/

Carcassi Op60 No20

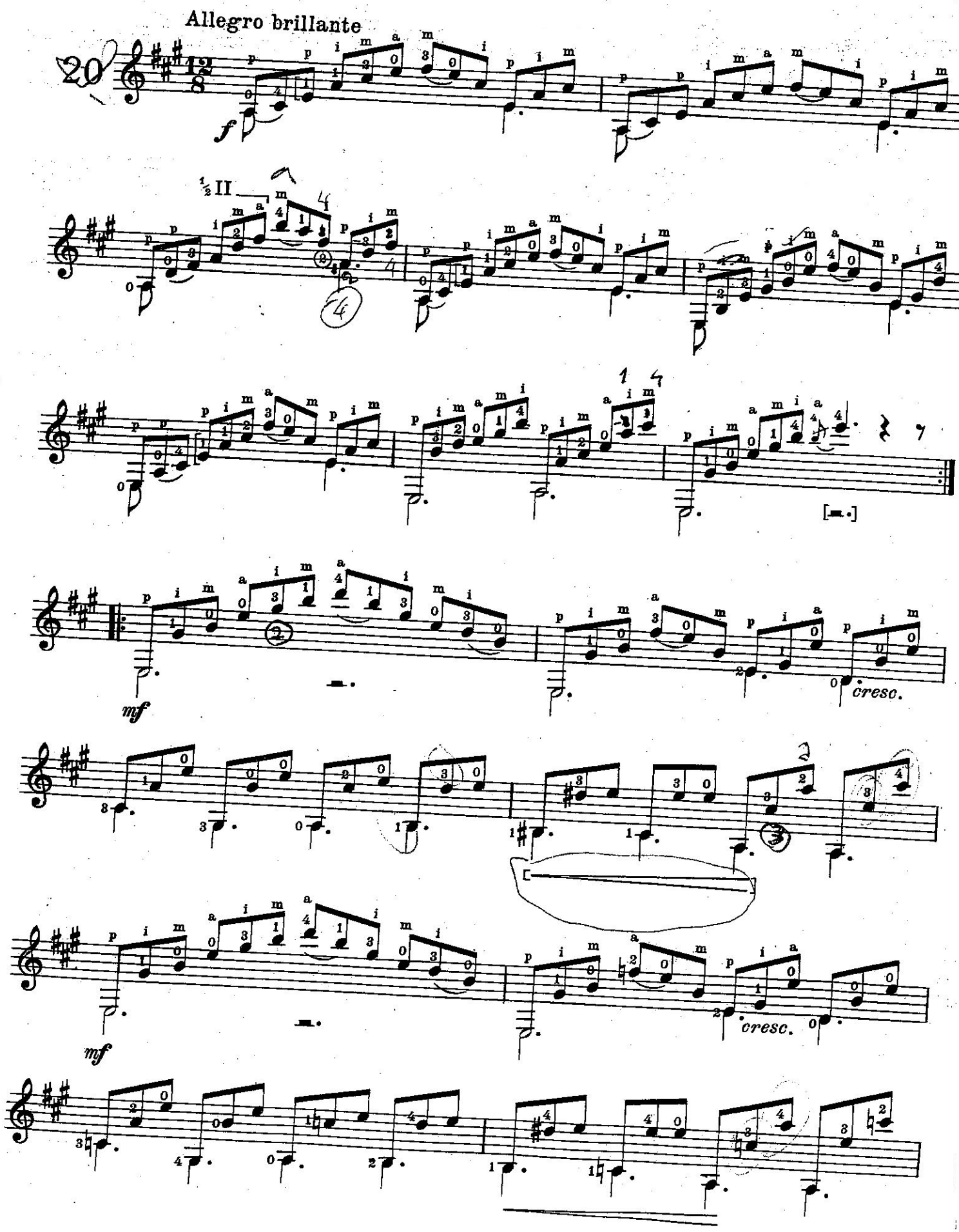

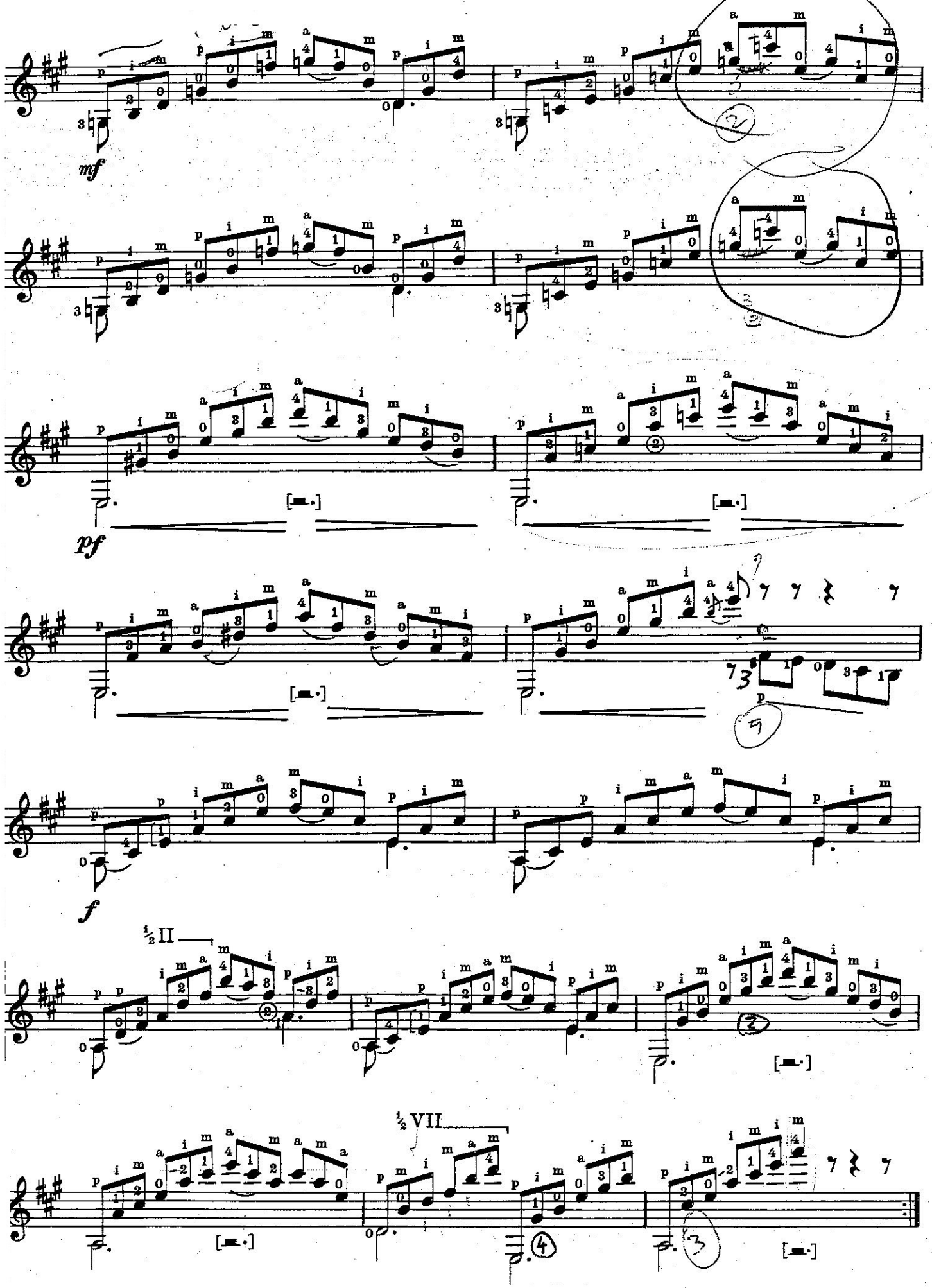
mf
pf
f
½ II
½ VII

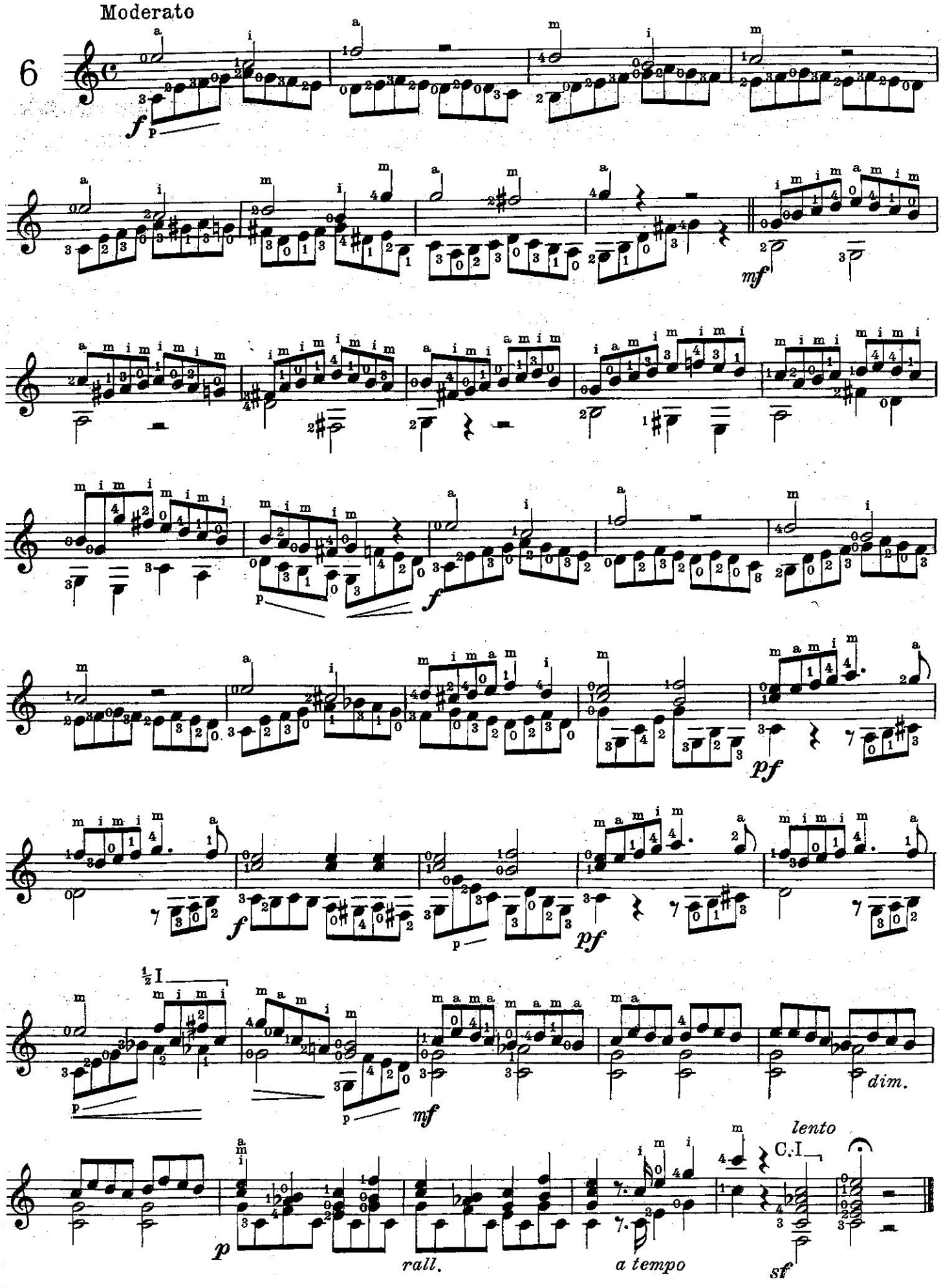
Moderato
6
f
p
mf
f
p
pf
f
p
pf
½ I
p
mf
dim.
lento
C.I
p
rall.
a tempo
sf

Etude No. 9

Op. 60

Matteo Carcassi
(1792-1853)

Allegretto grazioso

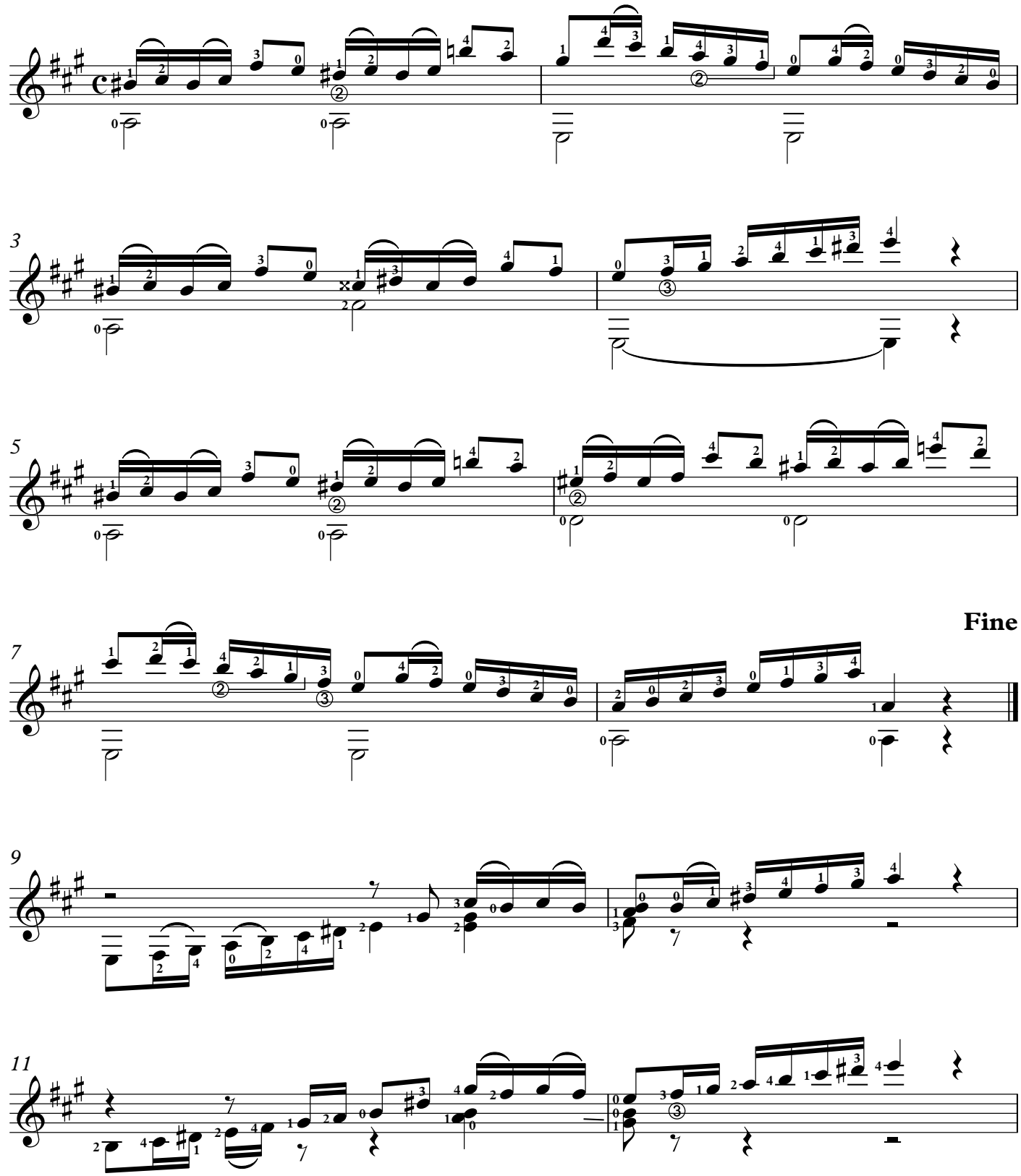

© 2019 Allen Mathews LLC https://www.classicalguitarshed.com/

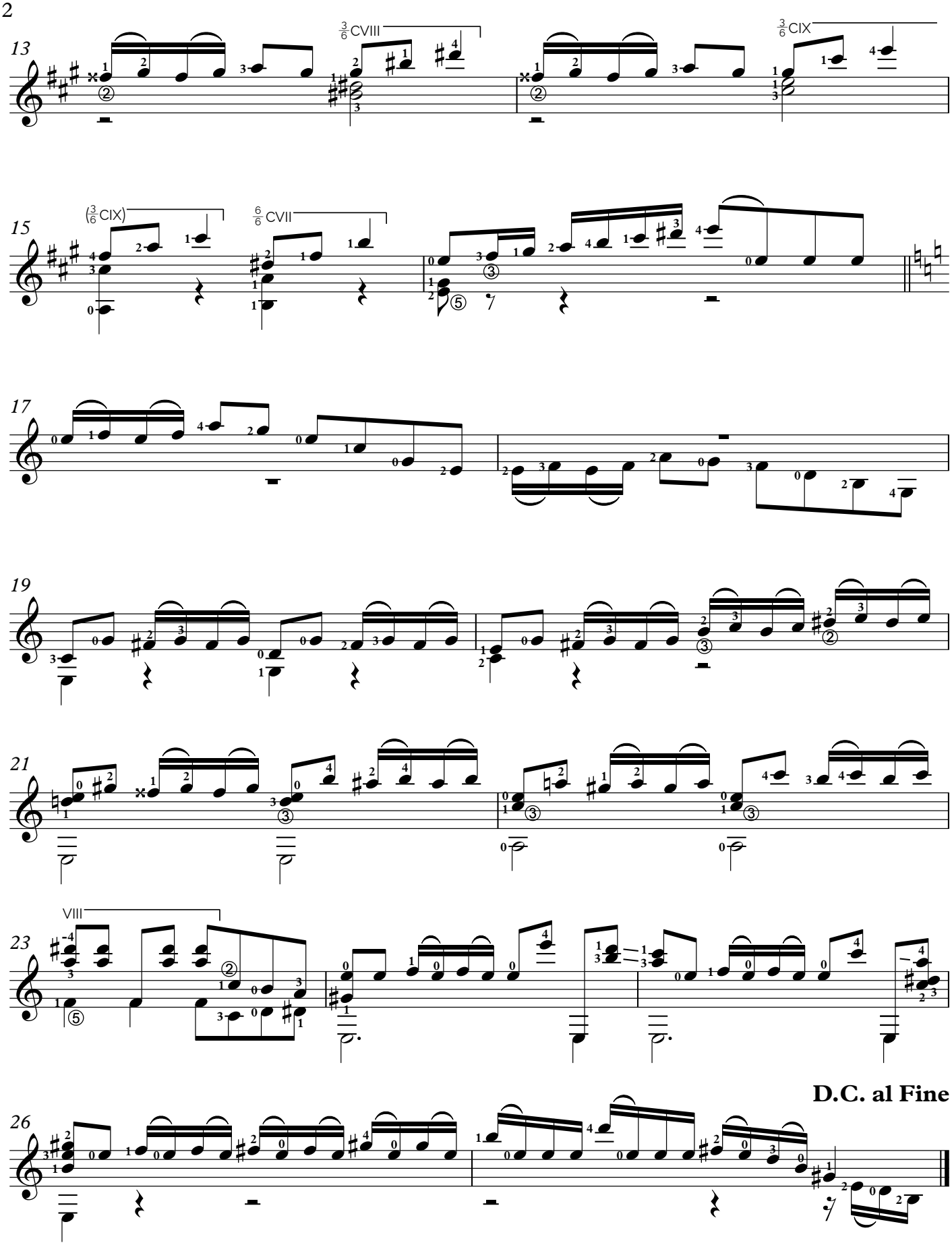

© 2019 Allen Mathews LLC https://www.classicalguitarshed.com/

Sor Op31 No20 No21

20. Andante Allegro.

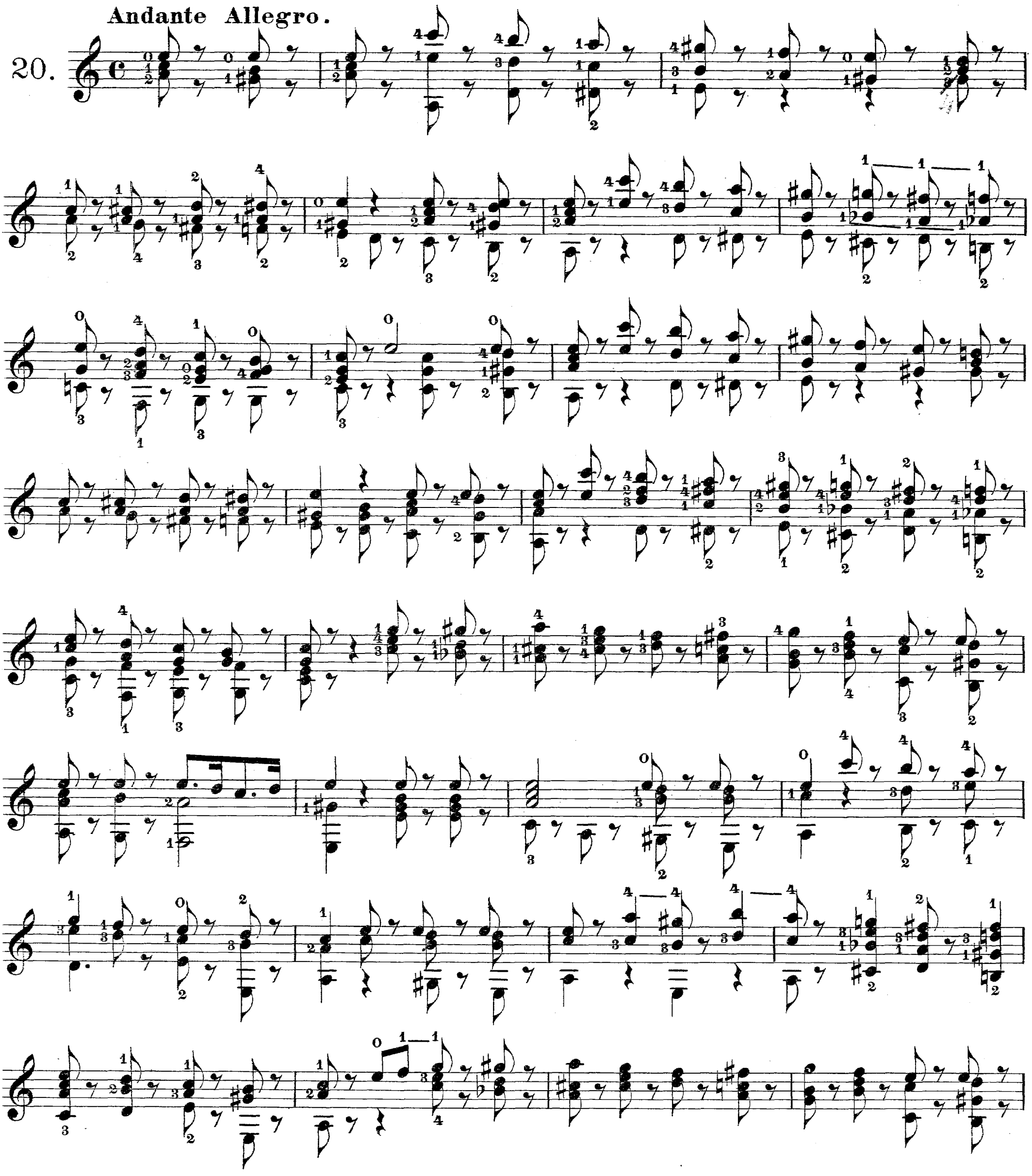

21. **Andantino cantabile.**

Fernando SOR (1778-1839)

ETUDE IX opus 6

de "Studio for the spanish guitar opus 6"
(Segovia n°13)

Révision pour guitare de Jean-François Delcamp

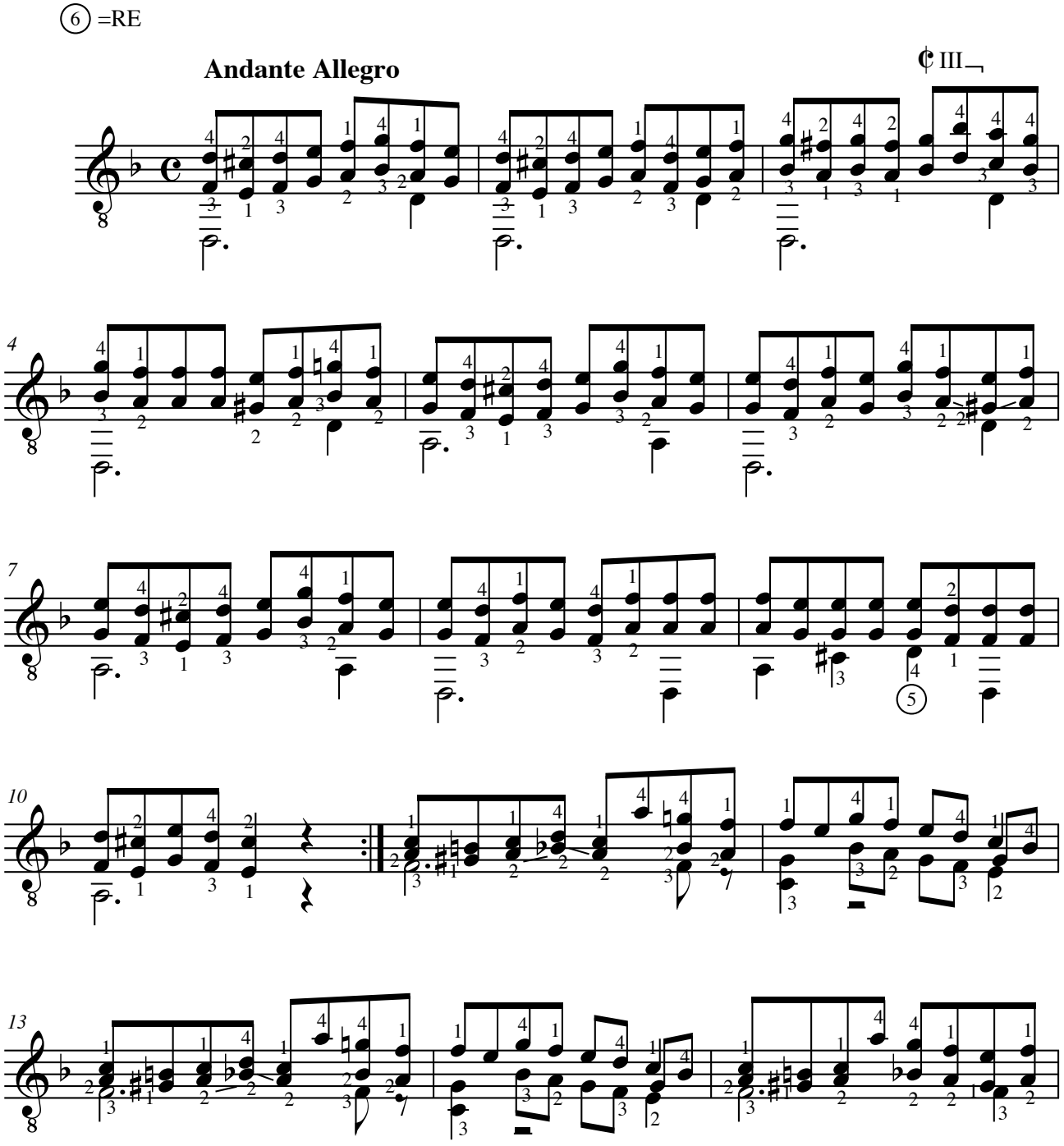

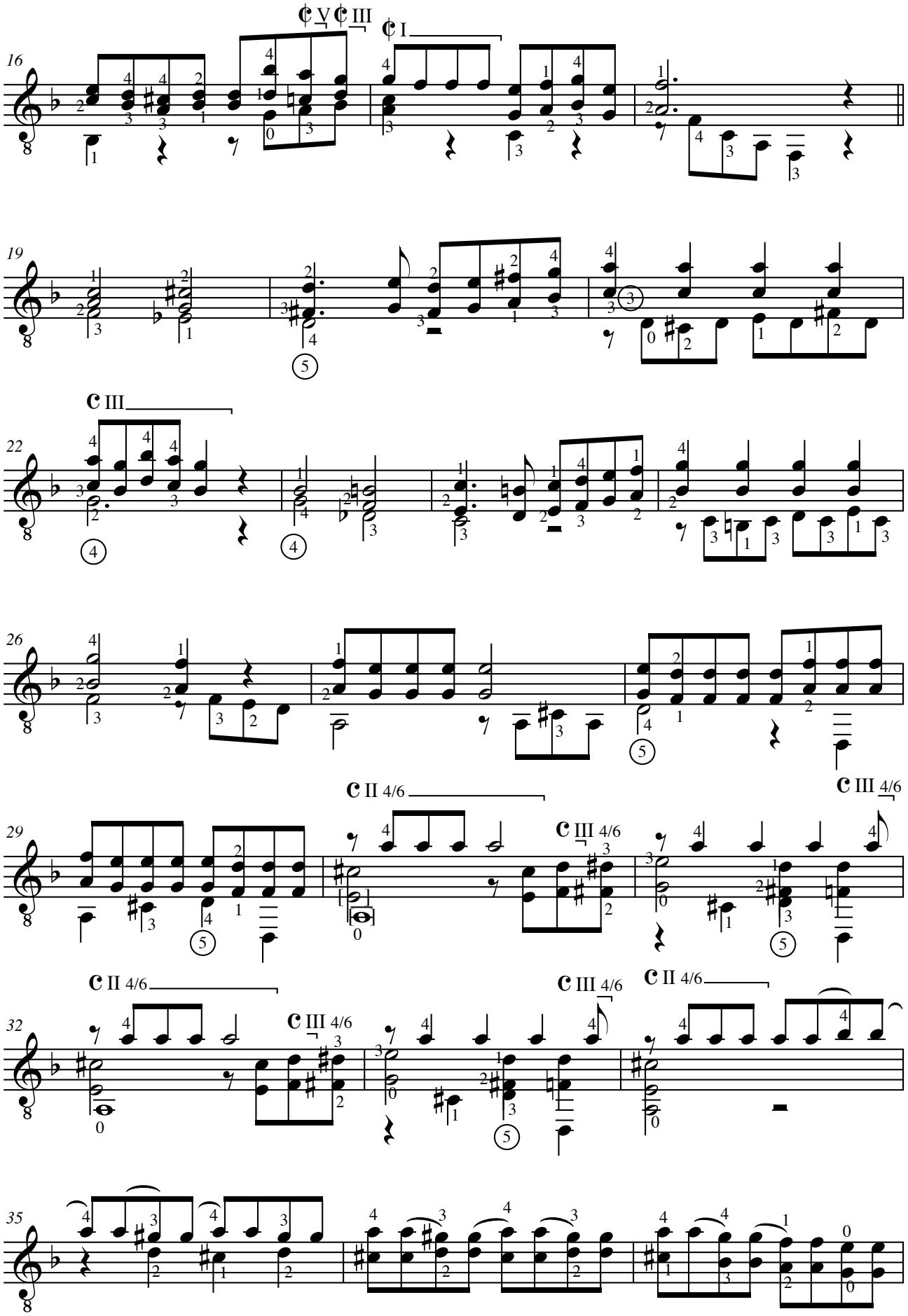
16
19
22
26
29
32
35

Giuliani Op.139 No6

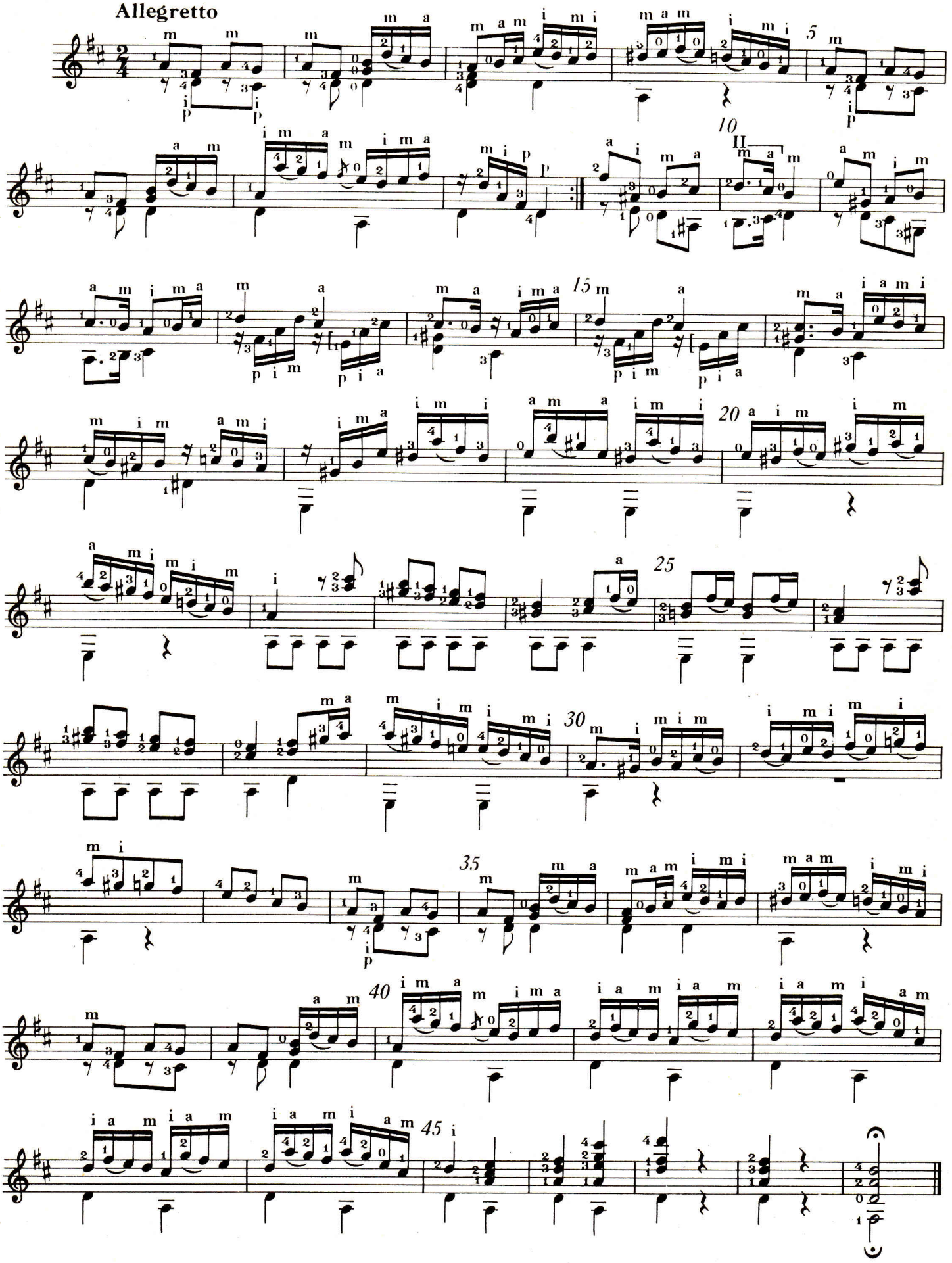

Giuliani Allegro Vivance