

*Trumpet  
Lyrical and Flow  
Studies*

A Collection From  
Various Sources

Compiled and Edited  
by  
Larry Knopp  
in conjunction with  
Vincent Cichowicz, Barbara Butler,  
and Charles Gever

## FORWORD

These studies are an important medium in which to develop a free, flexible production of sound upon which all aspects of trumpet technique depend. It would be a mistake to view them solely as a means to develop finger dexterity. Herbert L. Clarke, who deplored so called "long tone" studies, espoused the practice of material with movement instead of long tones (i.e.: Technical Studies) and is the forefather of this concept. These studies are an extension and elaboration of this principle. They are most effective when practiced at moderate speeds, taking care to produce a clear flexible sound, and that the connection of the notes be smooth and without distortion. I view finger dexterity as a collateral benefit rather than the main purpose of these etudes. Further benefit may be had by utilizing varied articulations and transpositions.

V.C.

# Slurs - Group A

Tempo Ad Libitum

1

1

2

2

3

3

4

4

5

5

6

6

7

7

♩=50 *mp* Descend Chrom. by 1/2 steps to: etc.

♩=50 *mp*

♩=56 *mp*

♩=56 *mp*

♩=60 *mp*

♩=60 *mp*

♩=72 *mp* *cresc* *dim. poco a poco*

♩=72 *mp* *cresc* *poco a poco* *dim. poco a poco*

♩=80 *mp* *cresc* *poco a poco* *dim. poco a poco*

♩=80 *mp*

V.C. II

# Slur Exercises

V.Cichowicz (1972)

1

2

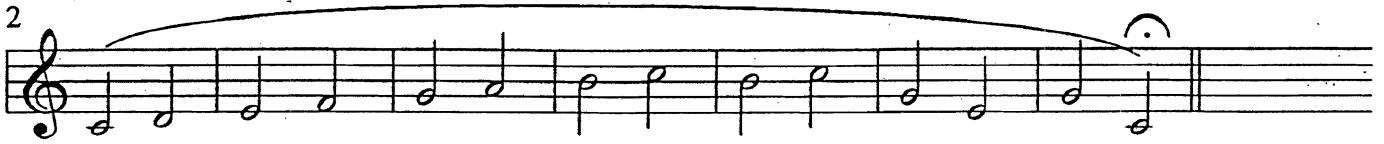

3

4

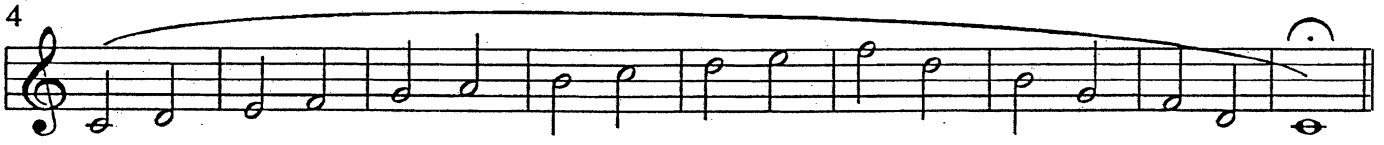

5

6

7

Start on F

Blow Very Full

A

1  
6  
12  
17  
23  
29  
35  
41  
46

Section A consists of nine staves of music in 2/4 time, starting with a treble clef and a key signature of two flats. The music features a complex rhythmic pattern of eighth and sixteenth notes, often grouped with slurs and ties. Measure numbers 1, 6, 12, 17, 23, 29, 35, 41, and 46 are indicated at the beginning of their respective staves. The notation includes various articulations such as slurs, ties, and accents.

B

4  
8  
12

Section B consists of three staves of music in 2/4 time, starting with a treble clef and a key signature of two flats. The music continues the rhythmic and melodic themes from section A. Measure numbers 4, 8, and 12 are indicated at the beginning of their respective staves. The notation includes slurs and ties.

A

1  
5  
9  
13  
16  
24  
28  
31

B

3  
6  
9

A

1

5

8

12

16

19

23

26

30

B

1

5

11

*mp*

A

1

5

9

13

17

Fine

D.S. al Fine

D. Gatti

Section A consists of five staves of music in treble clef with a common time signature. The first staff begins with a measure number '1'. The second staff has a measure number '5'. The third staff has a measure number '9'. The fourth staff has a measure number '13'. The fifth staff has a measure number '17'. The section concludes with a double bar line and the word 'Fine' written above the staff. The instruction 'D.S. al Fine' is written below the fifth staff.

B

Section B consists of three staves of music in treble clef with a common time signature. The first staff begins with a measure number '18'. The second staff has a measure number '21'. The third staff has a measure number '24'. The section concludes with a double bar line and a fermata over the final note.

C

Section C consists of three staves of music in treble clef with a common time signature. The first staff begins with a measure number '28'. The second staff has a measure number '31'. The third staff has a measure number '34'. The section concludes with a double bar line and a fermata over the final note.

Allegro mosso

A *Moderato*

*p* *p* *p* *p* *p* *p* *p* *p* *pp*

B *Allegro.*

*p legato* *mf*

*p* *cresc.* *mf*

*f*

- Staff 1:** Starts with *mf* (mezzo-forte) and ends with *p* (piano).
- Staff 2:** Features *mf* (mezzo-forte).
- Staff 3:** Includes a *cresc.* (crescendo) marking.
- Staff 4:** Features *p* (piano) and *mf* (mezzo-forte).
- Staff 5:** Features *p* (piano).
- Staff 6:** Features *mf* (mezzo-forte).
- Staff 7:** Features *f* (forte).
- Staff 8:** Features *p* (piano).
- Staff 9:** Features *mf* (mezzo-forte).
- Staff 10:** Features *f* (forte).

The notation includes slurs, ties, and dynamic hairpins to indicate the intended performance style.

*All. vivace.*

PH. GATTERMANN

*f*

*V A TEMPO*

*poco rit.*

*Fine.*

*p dolce.*

*p*

*dim.*

*p*

D.C.

Presto (♩ = 132)

*p* *sempre legato*

*mf*

*cresc.*

*mf* *mp*

Allegro.

*f*

*p*

*mf* *cresc.* *p*

*cresc.* *f*

*f*

(Cont.)

*Con moto.*

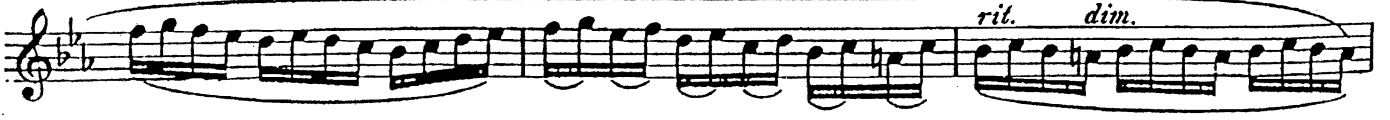

*a tempo*

$\text{♩} = 120$

*p*

*mf* *f* *p*

*mf* *f* - - - *f*

*f*

*p*

*f*

*f*

*p*

*p*

*V*

*p*

*mf* *ff* de - - - cres - - - cen - - - do.

(Cont.)

Moderato.

Presto

*mf* *3* *3* *3*  
*sempre legato*

*p* *f*

*mf* *p* *cresc.*

*meno* *accel.*  
*dolce* *a. b.*

*f* *a tempo*

*f*

*mf* *p* *cresc.*

*f*

*f* *poco rit.*

*string. a tempo* *f*

*p* *f*

Allegro mosso

*pp*

*p*

*cresc.*

*pp*

*cresc. a poco a poco*

*rit.*

*ff*

(Cont.)

- Staff 2: *pp*
- Staff 4: *cresc. poco a poco*
- Staff 5: *rinf.*
- Staff 6: *f* and *ff*
- Staff 7: *pp*
- Staff 8: *cresc. a poco a poco*
- Staff 9: *rinf.* and *f*
- Staff 10: *pp* and *f*

Vivace

GALLAY

*p e leggero*

*decresc.*

*p*

*decresc.*

*p*

*p*

*f*

*rall.*

*decresc.*

*a tempo*

*p*

*decresc.*

*p*

*cresc.*

*f*

**Trio.**

The Trio section begins with the word "Trio." written above the first staff. This section consists of five staves of music. The first staff of the Trio is in a different key signature, indicated by two flats (B-flat and E-flat), and maintains the common time signature. The music is characterized by a steady, rhythmic flow with frequent slurs. The second and third staves continue the melodic and rhythmic patterns. The fourth and fifth staves conclude the Trio section with a double bar line and a final flourish.

Moderato.

Presto

Agilmente

Yaroslav Kolarz  
Ярослав КОЛАРЖ

- Staff 2: *mp* (mezzo-piano).   
- Staff 3: *mf* (mezzo-forte) and *f* (forte).   
- Staff 4: *p* (piano).   
- Staff 5: *mp* (mezzo-piano).   
- Staff 6: *mp* (mezzo-piano).   
- Staff 7: *p* (piano).   
- Staff 8: *p* (piano).   
- Staff 9: *mf* (mezzo-forte).   
- Staff 10: *f* (forte).   

1

5

9

13

16

19

22

25

28

32

36

Allergo

1  
6  
10  
14  
18  
21  
26  
32  
36  
40  
44  
48  
52

Étude de souplesse. Liaisons  
Très vif à 1 temps

(Cont.)

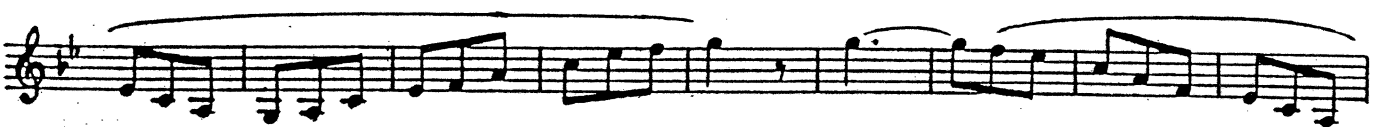
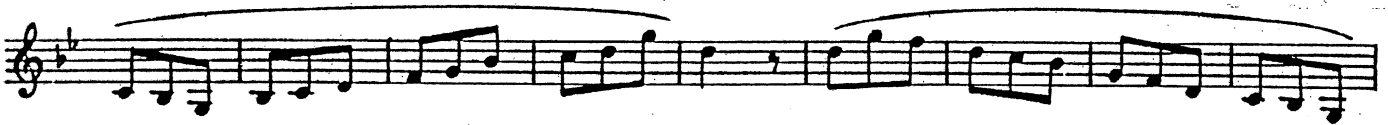
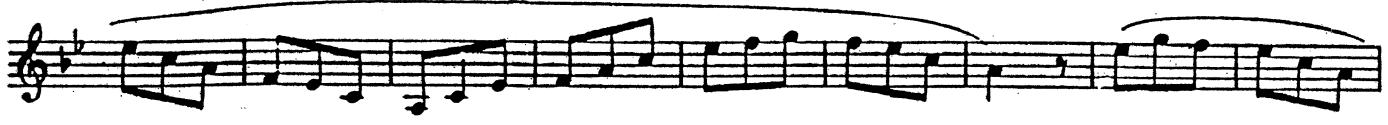

### Scherzo

- Staff 4: *f* (forte) and *dim.* (diminuendo).
- Staff 6: *poco cresc.* (poco crescendo).

(Cont.)

Staff 1: *V*, *f*

Staff 2: *f*

Staff 3: *rit.*, *V*, *a tempo*, *p*

Staff 4: *p*

Staff 5: *cresc.*

Staff 6: *f*, *dim.*

Staff 7: *cresc.*

Staff 8: *f*, *V*

Staff 9: *V*

Allegro moderato

C MAJOR  
Allegro moderato (Met. J. 120)

Allegro

1 *f*

4 *p*

7 *f*

10 *p* *f*

13 *p*

16 *f*

19 *dim.*

22 *pp* *mf* *5* *5* *5* *5* *dim.* *5*

25 *cresc.* *poco a poco*

28 *f*

31 *5* *5* *dim.* *mf*

33 *pp*

36 *cresc.* *poco a poco* *f*

Allegro grottesco

*p*

*mf*

*p*

*ovusc.*

*f*

Moderato (M. M. 76 = ♩.)

*dolce*

*eres - - cen - - do* *f* *mf*

*p* *moins p*

*mf* *p*

*Tempo I<sup>o</sup>*

*à l'aise* *dolce*

*Tempo I<sup>o</sup>*

*cédez un peu*

*Tempo*

*poco ritenuto* *mf* *f*

## Scherzo

Allegro moderato.

*dolce (sweetly)*

*Allegretto.*

Moderato

Legato molto

Adagio

Allegro con spirito

# BANGKOK

Presto

Tempo di Valse  $\text{♩} = 66$

*mf*

*mp* *cres*

*cen* *do* *f*

*p* *cresc.*

*mf*

*rall.* *a tempo* *mp*

*f*

*p*

(Met.  $\text{♩} = 84$ )

Appassionato

Commodo (♩. = 56)

*dulce*

Г. Вейсенборн

Ю. ВЕЙСЕНБОРН

Allegro moderato [Умеренно скоро]

## Сонато [Свободно, непринуждённо]

*mf*

*f*

*p*

*p* *cresc.* *mf*

*f* *cresc.* *f*

*f*

*Presto*

*p*

*mf* *dim.*

*f*

*ff*

*f* *dim.*

*p*

*mf*

*cresc.*

*ff*

*f*

*mf* *pp*

*Allegro giusto*

1  
*mf*

5

9

13

17

21

25

29

33

37

41

45

49

52

55

58

61

64

3 3 3 3

*Tempo I*

*un poco rall.*

68

73

77

81

85

89

*cresc.*

93

*f* *p* *cresc.*

97

*f*

Tempo a Piacere

1 *p*

5

10

15

20

25

30

35

40 *f*

45 *p*

50

55

60 *p*

1 *p*

4 *mf*

7 *p*

10

13 *f*

16 *p* *sfz* *p*

19 *sfz* *p* *sfz* *f*

22

25 *p*

28 *f*

31 *p* *sfz* *sfz* *sfz*

34 *sfz* *f*

37 *p* *sfz* *p* *sfz* *p*

40 *sfz* *p* *f*

Moderato (♩=92)

- Staff 1: *p* (piano), starting with a five-fingered scale-like figure.
- Staff 2: Continuation of the melodic line.
- Staff 3: *mf* (mezzo-forte).
- Staff 4: *f* (forte).
- Staff 5: *p léger* (piano, light).
- Staff 6: *p leggiero* (piano, light).
- Staff 7: *p* (piano).
- Staff 8: Continuation of the melodic line.
- Staff 9: *mf* (mezzo-forte).
- Staff 10: Continuation of the melodic line.
- Staff 11: Continuation of the melodic line.

Vivace.

Andante

H. KLING

Allegro

*mp* *mf* *mp* *mp* *mp* *mp* *mf* *mp* *pp* fade out

Moderato

1  
4  
7  
10  
13  
16  
19  
22  
25  
28  
31  
34  
37

1 *p*

4

7 *rit.* *A Tempo*

10

13

16 *mf*

19

22

25

27

30

33

36

39

41 *p*

44

47 *rit.*

49 *A Tempo*

52

54

8

3

3

3

3

1 *p*

7

14

21 *mf*

28 *f* *p*

36 *mf* *p*

43 *f* *pp*

51 *mf*

58 *rit.* *p* *A Tempo*

66

73 *f* *ff*

(Met.  $\text{♩} = 138$ )

(Met.  $\text{♩} = 176$ )

(Met.  $\text{♩} = 144$ )

Tempo di Valse

Commodamente (Leisurely, easily)  $\text{♩} = 60-72$

Andantino

*p* *mf* *f* *p* *mf* *f* *p* *cresc.* *p* *mf* *f* *mf*

$\text{♩} = 60$

*p espressivo*

*f*

*Andante*

*p*

*mf*

*f dim.*

*p*

*mf*

*f*

*p*

*rall. e dim.*

*p*

1 *p*

5

9

13

17 *mf*

20

23

26

29

33

Andante  $\text{♩} = \text{ca. } 88$

## SONATA

Trumpet unaccompanied

JOHANN SEBASTIAN BACH  
adapted by James McKee

Adagio

This transcription of the Adagio from Bach's *Sonata No. 1* in G minor (for solo violin) was done by James McKee while he was a student of mine at Indiana University. The change of key to E minor is appropriate for B-flat or C trumpet. This transcription serves a pedagogical rather than a soloistic purpose. Through the inherent beauty of Bach's melodic writing, the Adagio can be used to develop musical sensitivity to phrasing and endurance.

I have found this piece useful to my students, and through this ITG publication and Mr. McKee's willingness to share this transcription, it is hoped that many others will enjoy this work.

—Charles Gorham, Professor of Trumpet, Indiana University

The International Trumpet Guild, copyright owner of this transcript, grants permission to the general public to make any number of copies of this work as long as our copyright notice is affixed.

*p* très égal - Very equal - Sehr gleichmässig *cresc.*

*f*

*p*

*cresc.*

*mf*

*p*

*mf*

*cresc.*

*f* *cresc. poco a poco*

*ff* *ff* *largement*

1 *p* *ff* *p*

7

13 *ff* *Piu mosso*

19 *rall.*

*Tempo I*  
25

31

36

41 *p* *pp*

Larghetto

1 *p* molto cantabile

4 *mf*

7 poco a poco cresc. *f* poco a poco dim.

11 *p* poco a poco cresc.

15 *f*

19 *p* *mf*

23 *f* poco a poco dim. *p* *pp*

Adagio

1 *p dolce*

4

8 *f*

11 *f*

14 *p f p f*

18 *p f*

21 *p*

25 *f pp*

29

33

Andante

1 *p* *espress.*

6 *mf* *cresc.*

11 *f* *p* *mf*

16 *p* *poco dim.* *p* *poco a poco cresc.*

21 *pp* *mf* **Animato**

26 *cresc.*

29 *f* *dim.*

34 **A Tempo** *p*

39 *mf*

43 *cresc.* *f* *p*

48 *mf* *p* *poco dim.* *p*

53 *poco a poco cresc.* *f* *pp*

Andantino

1 *p*

4 *mf*

8

11

15 *mf*

19 *p*

23

27 *p* *p*

31 *mf*

35

39

Andante con espressivo

*p*

*f*

*rit.*

*a tempo*

*f*

*rit.*

*Piu mosso*

*p dolce*

*rit.*

*V a tempo*

*poco rit.*

*f*

*Tempo I*

*p*

*f*

*rit.*

Cantabile con espressivo

*p* *f*

*cresc.* *f*

*dim.* *poco rit.* *V a tempo* *f*

*p*

*f* *V a tempo* *sfp*

*sfp* *rit.* *V a tempo* *p*

*f*

*cresc.*

*f* *dim.*

*poco rit.* *V* *pp*

Adagio (Медленно)

*p*

*mf*

*f* *ff*

*f* *cresc.* *ff* *rit.*

*mf* *con espressione* *f*

*mf* *f*

*mf* *cresc.* *ff*

*f* *cresc.* *ff*

Повторить с начала до слова „Конец“

Adagio [Медленно]

*p* *con anima* (с воодушевлением) *mf*

*p* *cresc.* *mf*

*mf*

*p*

*f* 1. 2. *p*

*mf*

*p* *pp*

*mf* *pp*

*mf* *pp*

Andante [Историческо]

В. БЛАЖЕВИЧ  
V. Blazevich

- Staff 1: *p* (piano), *mf* (mezzo-forte)
- Staff 2: *p*, *f* (forte), *p*
- Staff 3: *f*
- Staff 4: *p*
- Staff 5: *f*, *rit.* (ritardando), *cresc.* (crescendo), *a tempo*
- Staff 6: *f*, *mf*, *rit.*
- Staff 7: *a tempo*, *p*, *mf*, *p*
- Staff 8: *f*, *p*
- Staff 9: *f*, *rit.*, *a tempo*
- Staff 10: *p*, *rit.*, *rall.* (rallentando)

*p* dolce (нажима)

Con moto (Подвижно)

*p* cresc.

*f* poco allargando (расширяя)

*a* poco cresc. *f*

a tempo

rit. *p*

Темпо I [Темп I]

*mf* cresc.

*f*

*p*

Andante con moto [Неторопливо, но подвижно]

*p*

*f* *mf dolce* [нажно]

*f* *p*

*f* *p*

*p* *rit. cresc.*

*a tempo* *p* *f*

*p* *f* *mf dolce* [нажно]

*mf cresc.* *f*

*mf* *f*

*p* *f*

*p* *cresc.* *f*

*Andante con moto* [Историчливо, но подвижно]

*p dolce* (пажно)

*p poco a poco cresc.*

*f*

*rit. a tempo*

*p*

*espressivo* (абразително)

*poco rall.*

Lento [Медленно]

Con moto (Подвижно)

Tempo I (Темп I)

Eleventh staff of music. Dynamics: *mf*, *cresc.*, *dim.*, *p*. Includes the word *passo* written below the staff.

Lento [Медленно]

*p dolce e sostenuto (нежно, сдержанно)* rit.

*stringendo (ускоряя)* poco a poco

rit. a tempo

rit. a tempo

rit. a tempo

rit. a tempo

rit. a tempo

a tempo *p* rit. a tempo

rit. a tempo

rit. a tempo

rit. a tempo

Lento (Медленно)

*mf*  
*dolce (нежно)*  
*rit.*  
*a tempo*  
*rit.*  
*mf*  
*poco rit.*

Lento [Медленно]

V. Blaževič  
В. ВЛАЖЕВИЧ

*Andante con moto* [Исторически, но подвижно]

*p appassionato (страстно)* *f*

*p* *cresc.* *f*

*mf* *f*

*f* *p* *cresc.* *f* *rit.*

*a tempo* *mf* *f*

*p* *cresc.* *f*

*f*

*mf* *dim.* *p*

# Five Bach Chorales

1st Bb Trumpet (Octave Lower)

J. S. Bach

## I - JESUS, MY SOUL'S DELIGHT

1 *f-mf* *p*  
7 *mf* *f*

## II - ENTRUST THY WAYS

1 *p* *mf*  
8 *f* *mf* *f* *p*

## III - ROUSE THYSELF, MY WEAK SPIRIT

1 *mf* *p*  
8 *mf* *f*

## IV - AH, HOW FLEETING

1 *mf* *f* *mf*  
6 *f*

## V - PRESERVE US IN TRUTH

1 *p*  
9 *mf*

# Five Bach Chorales

Cornet or Trumpet Quartet

J. S. BACH

Arr. by Clair W. Johnson

## I - JESUS, MY SOUL'S DELIGHT

## II - ENTRUST THY WAYS

The score is divided into three systems, each with a first ending bracket:

The key signature is one flat (B-flat), and the time signature is 4/4. The score concludes with a double bar line and repeat dots.

### III - ROUSE THYSELF, MY WEAK SPIRIT

### IV - AH, HOW FLEETING

## V - PRESERVE US IN TRUTH

# Carmen Suite No. 1

TROMBA I in B $\flat$

Georges Bizet

## N $^{\circ}$ 1. Prélude.

(Prelude to Act I)

Andante moderato. ( $\text{♩} = 68$ .)

2

dim.

*ff*

*p* *meno p* *cresc. molto* *ff* *attacca*

# RICHARD WAGNER

OUVERTÛRE  
zu der Oper  
TANNHÄUSER

OVERTURE  
to the Opera  
TANNHAUSER

377

Massai stretto

TROMBA I in A

*f* *ff*

390

*ff*

402

0

417

Più stretto

430

*ff* *ff*