Bb

Mack the knife
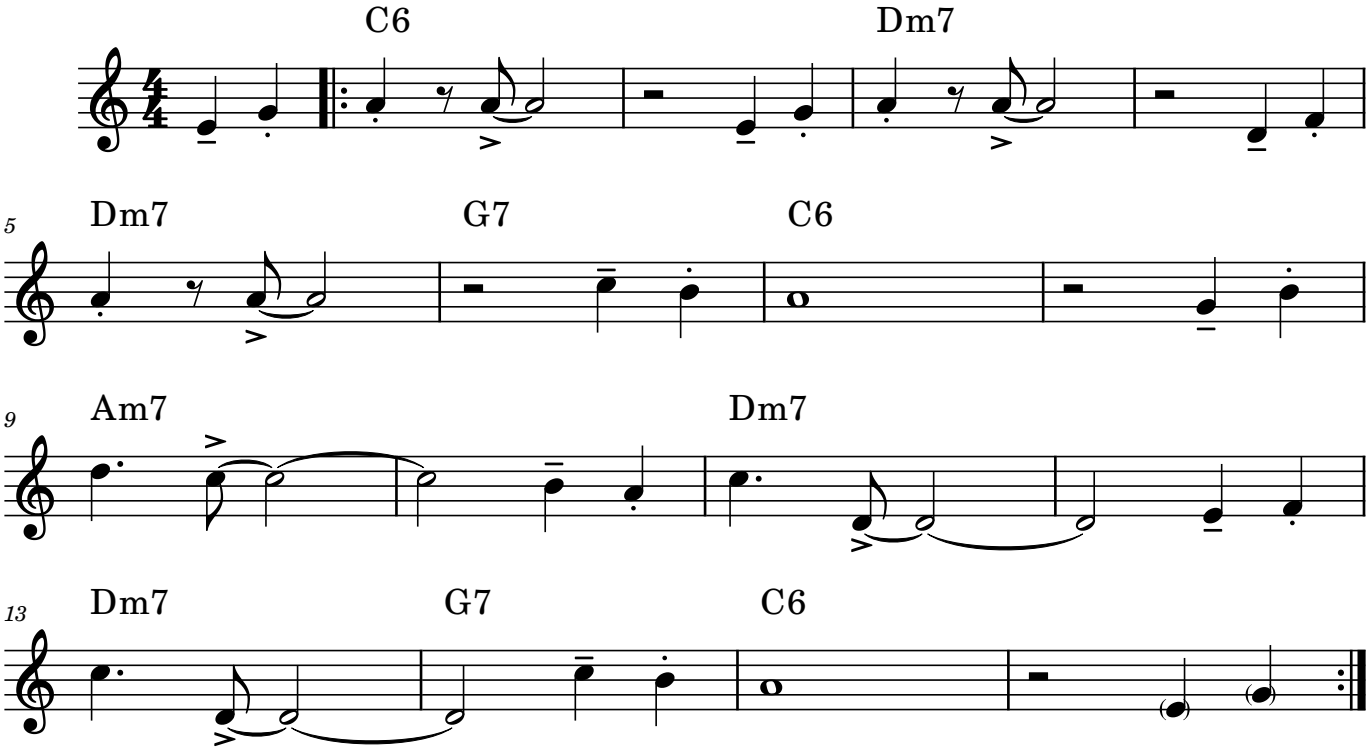
Kurt Weill