Eb

The Preacher
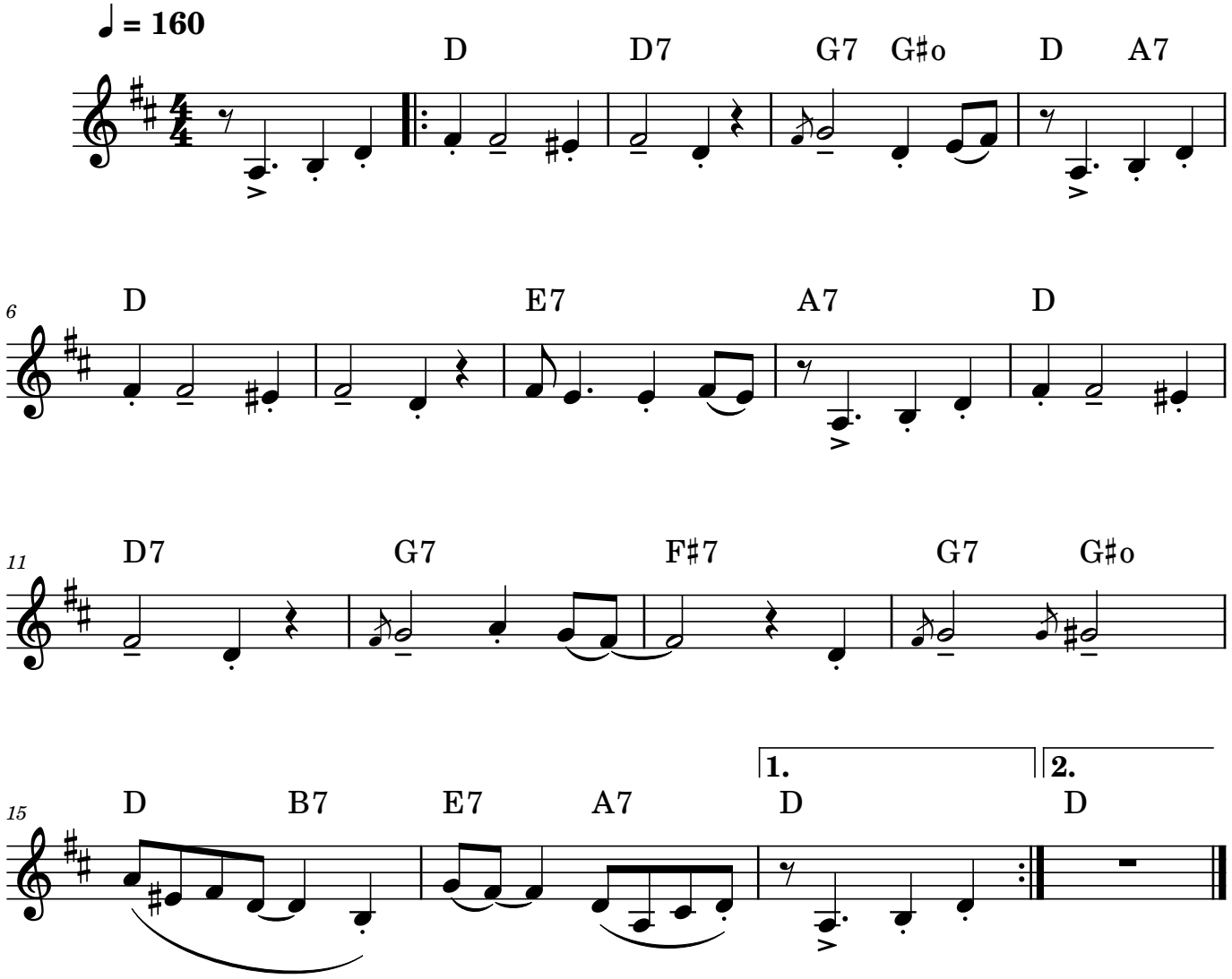
Horace Silver