No 6

6

Βάσιμο

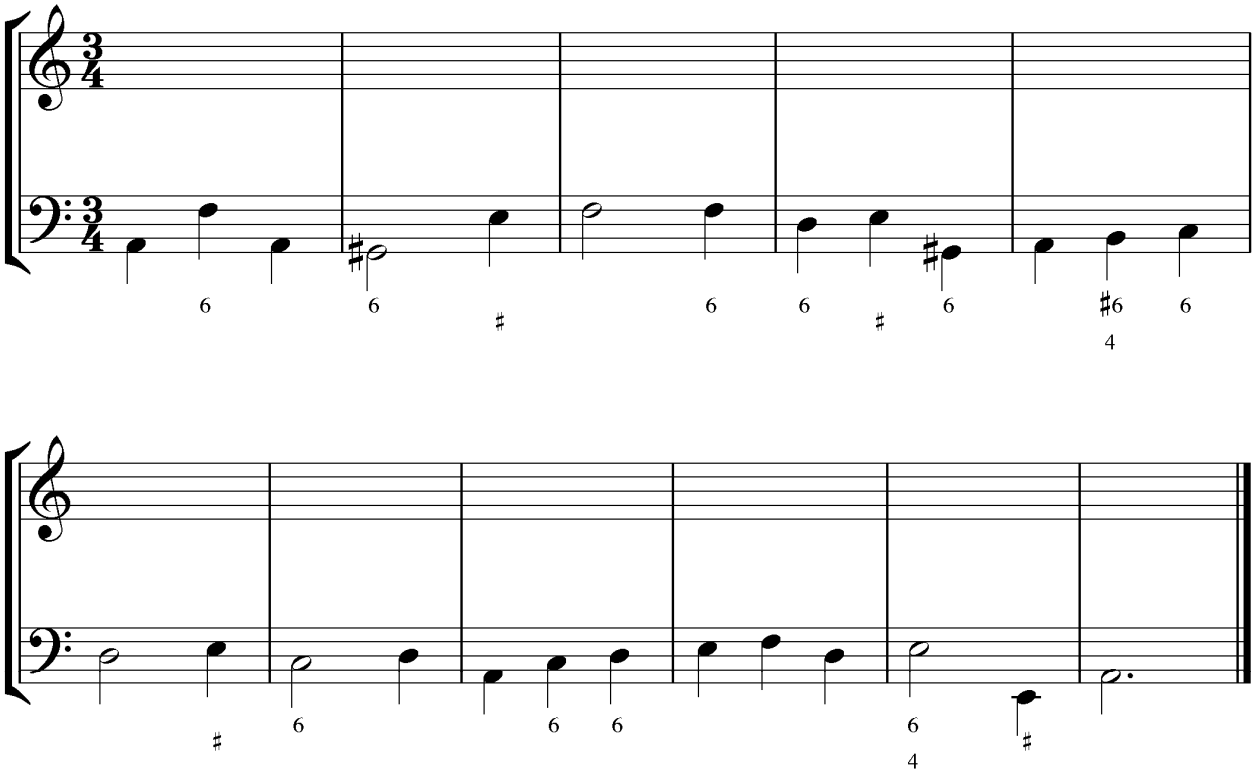
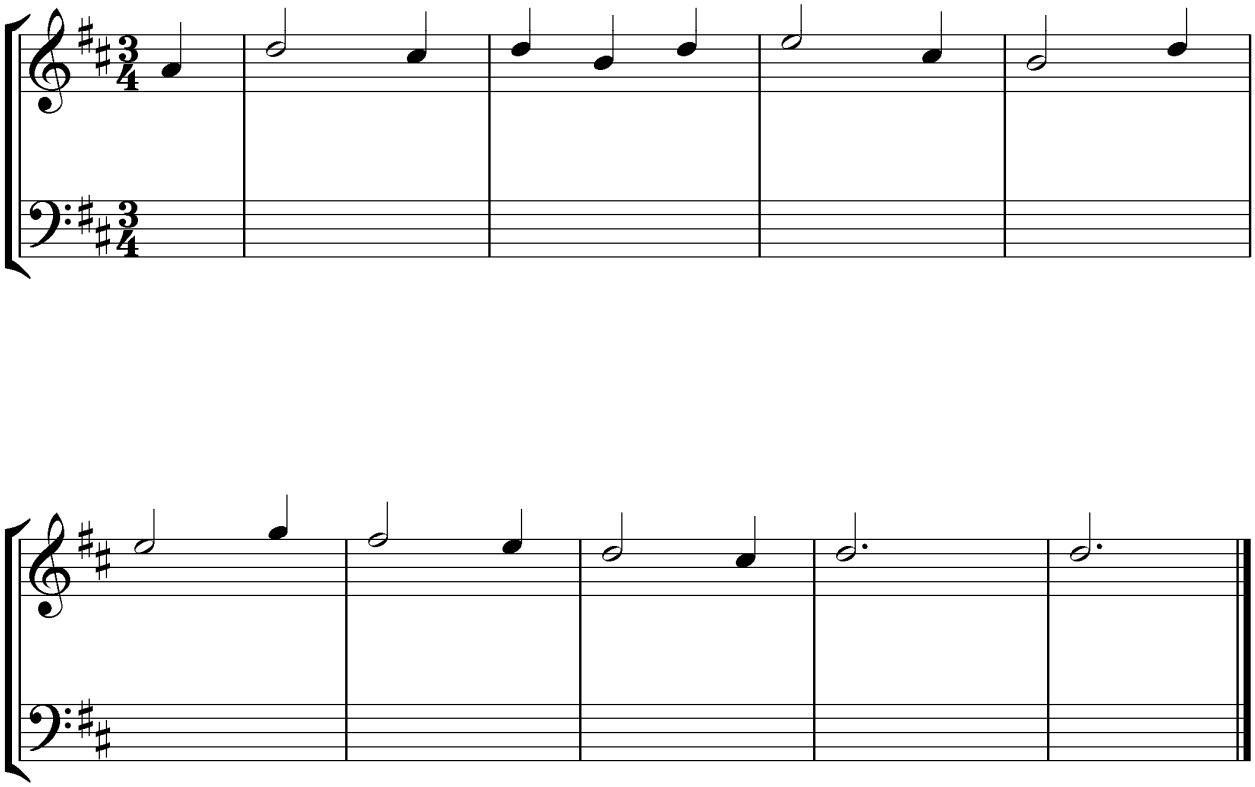
Μελωδία